

Portsmouth Times

eastbayri.com

THURSDAY, JANUARY 30, 2014

VOL. 2, NO. 5 FREE

'Fiddlers, fishermen' make beautiful music together

Tribute to the sea gives local songsters a chance to shine

BY JIM MCGAW

jmcgaw@eastbaynewspapers

It all started on his outside deck with a few friends, said Tom Perrotti.

"I play a lot of Irish music and on that day it was Jack Wright, Jon Campbell and Jack Lyons," he said. "The three of us were playing some music and in comes Tim Flaherty with the catch of the day. As we're playing, he goes right to the grill and starts cooking the fish."

And voilà, A Gathering of Fiddlers and Fishermen was born.

Fifteen years after that first gathering, Mr. Perrotti nearly has to fight the musicians off the tiny gold lamé stage at the nonprofit Common Fence Music, where he serves as musical director. The concert series is now in its 21st year, and "Fiddlers" was meant as an opportunity for showcasing



PHOTOS BY JIM MCGAW

As they do every year, musicians open the show with an Irish "seisiún."

more local talent.

"I used to talk to Ed Nary, my partner at the time, about a little giveback. There were a lot of people in the audience who played,

but they were coming to see this national talent," he said. "Because there's a lot of area people on stage their friends and family come, so there's even

more of a community spirit in the room."

One of those in the audience was Tom Duksta, a South County-based musician who was

selected as this year's master of ceremonies.

"I've been to (Common Fence

See **FIDDLERS** Page 12

Anthony House tenants petition for peace, safety

Police vow charges against residents who are causing a nuisance

BY JIM MCGAW

jmcgaw@eastbaynewspapers.com

Police Chief Thomas F. Lee says his department plans on bringing criminal charges against those tenants of Anthony House who are making life miserable for others living in the federally subsidized apartment complex.

The police chief made his comments Tuesday afternoon, shortly after receiving a petition signed by

50 residents of the apartment complex, located across from Town Hall on Middle Road. The nonprofit Church Community Housing Care owns the 70-unit housing development.

In a cover letter accompanying the petition and in three letters written by residents, tenants complain of all-night partying, noise, drug use, obscene behavior and other offenses.

"The quality of our daily lives has been compromised for over a year due to a handful of residents who continually behave with disruptive, disrespectful and totally

inappropriate actions, words and deeds," stated the cover letter. "They have committed so many flagrant and illegal abuses against the lease (that EVERYONE HAS to sign) that we are at our wit's end as to what we can do to stop it."

Tenants at Anthony House are mostly senior citizens and some handicapped individuals, according to the cover letter. "We are law-abiding people. Most have worked their whole lives, paid their taxes and due to circumstances beyond their control are here. The hope of these citizens is to live a safe and

See **APARTMENTS** Page 4



Many residents of Anthony House Apartments, at 51 Middle Road, have complained about what they view as unsafe living conditions at the complex.

Swish!

Good sportsmanship, shooting at contest

PAGE 3

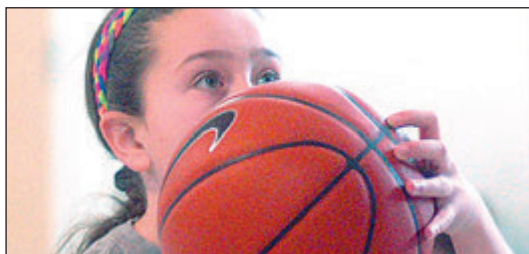

'Road diet'

Bristol Ferry lane reduction questioned

PAGE 5





58 Main Road, Tiverton, RI
401-624-DOGS

GRAND OPENING

February 1st, 2014

Free nail clipping, food and drinks all day

**Cage free grooming • Fresh barkery
 All natural pet foods • \$5 nail clipping**

Focused on made in America products competitive pricing



J.H. Breakell & Co.
 NEWPORT, RHODE ISLAND



20% off*

Exceptional Handcrafted 14k Gold and Sterling Silver Jewelry

The Winter
SALE

*January 15th - February 15th (excludes all snowflakes). Applicable at our retail store and online!

132 Spring Street Newport, RI 02840 | Open Mon. - Sat. 9-5, Sun. 12-5
 401.849.0195 | www.breakell.com



RICHARD W. DIONNE JR.

Rescue workers help a woman who jumped from the Mt. Hope Bridge on Thursday morning.

Woman rescued after jump from Mt. Hope Bridge

Pulled her car over on span and activated emergency lights

A 52-year-old East Providence woman was pulled from the water east of the Mt. Hope Bridge last Thursday morning, Jan. 23, after witnesses said she jumped from the Bristol side of the span.

Bristol Fire Department rescuers pulled the still-conscious woman out of the frigid waters of Mt. Hope Bay at around 11:45 a.m.

She was recovering at a hospital as of last week.

Witnesses reported that shortly before 11:30 a.m., the woman had parked her sedan not far from the center of the bridge and, minutes later, climbed over the side. The car's emergency flashers had been activated, according to Portsmouth Deputy Fire Chief Michael O'Brien.

The deputy chief said upon local Portsmouth's first responders' arrival on the bridge at 11:23

a.m., a victim was spotted on the surface of the water. Other rescuers said the woman appeared to be trying to tread water as the current carried her east, in the direction of Fall River.

"Police officials, who were already on scene, reported that the victim was struggling in the water," Deputy O'Brien said.

The Bristol harbormaster's boat reached the woman at 11:38 a.m. about a quarter of a mile east of the bridge, he said. Portsmouth and Bristol marine units arrived shortly after and through a combined effort the woman was pulled from the water and onto the Portsmouth boat, Deputy O'Brien said.

Portsmouth EMTs began treatment on the female, who was conscious, and transported her to the Annawamscutt Drive boat area in Bristol. Bristol Ambulance then transported the patient to Rhode Island Hospital.

Portsmouth Fire Department does not know the patient's iden-



JIM MCGAW

A Bristol police officer surveys the rescue scene from atop the Mt. Hope Bridge.

At this point, the deputy chief said.

Several police cars and an ambulance were on the bridge during the search, which slowed traffic to a crawl for about 30 minutes. The Coast Guard also sent a boat for assistance.

POLICE REPORT

Man accused of stealing jewelry, cash

Here are some highlights from this week's Portsmouth police log.

Tuesday, Jan. 21

A school bus and car collided at St. Philomena School, Corys Lane, at about 3:30 during student pickup. The bus was empty, however, and no one was injured. The driver of the bus, Brian Fox of Portsmouth, told police he was being directed around a line of vehicles by a school security officer when the bus struck a car driven by Stefanie Polgar of Westport.

Matthew J. Brown, 20, of no permanent address, was charged with larceny of under \$1,500 and domestic larceny of under \$1,500. A Second Street man told police a piece of jewelry had been stolen from his home and \$150 in cash from his bank account. Police took custody of Mr. Brown at about 9:30 p.m. from the Newport Police Department after an arrest warrant had been issued. Police said he had been living with the complainant at the time of the alleged thefts.

ving while intoxicated (first offense) shortly after midnight after police received a report of an unwanted party at an East Main Road address. Police stopped his car in the 3001 Plaza parking lot.

Monday, Jan. 27

A deer ran out in front of a car driven by Kayla Fagan of Portsmouth on Boyd's Lane at Viking Drive around 9 p.m. Ms. Fagan said the deer struck the vehicle's front, driver's side, which sustained no visible damage. Police said the deer was injured, however, and ran from the scene.

Saturday, Jan. 25

Michael L. Millington, 31, of 798 Main Road, Tiverton, was charged with dri-

Wednesday, Jan. 22

PORTSMOUTH WINE & SPIRITS

Formerly Gleeson's Package Store

Get Ready for the Super Bowl!

Coors & Coors Light
 20 Pack Bottles

\$15⁹⁹
 + tax

Bud & Bud Light
 30 Pack Cans

\$21⁹⁹
 + tax

Bud & Bud Light
 20 Pack Bottles

\$16⁹⁹
 + tax

Buy 12 bottles Mix n' Match Wine **GET 15% OFF**
Regular price items.

1557 West Main Road
 Portsmouth, RI • 401-683-0108
 www.portsmouthwine.com

On this day in Portsmouth history ...

- Feb. 1, 1864: Old Colony and Newport Railroad begins service.
- Feb. 2, 1943: Plans made to move fire department to garage behind Town Hall.
- Feb. 3, 1921: Two hundred people attend a movie at Town Hall.
- Feb. 4, 1809: Rhode Island Coal Company incorporated by General Assembly.
- Feb. 4, 1963: Bond for high school authorized by Town Council.

Thanks to Town Historian James Garman for compiling dates.

Good shooting and sportsmanship on display at youth free throw contest

Annual event is hosted by Knights of Columbus

BY JIM MCGAW
jmcgaw@eastbaynewspapers.com

Alex Soler certainly had enough signed basketballs to spare, but that didn't detract from his classy move on Saturday.

The 14-year-old, for the third year in a row, was crowned the overall boys' winner in the Knights of Columbus Free Throw Championship at the Bradley School gym behind St. Anthony's Church.

Showing impeccable form from 15 feet away, Alex sank 14 shots out of 15 attempts.

But after collecting the grand prize — a ball signed by members of the University of Rhode Island's men's basketball team — Alex walked over to little Andrew Williams and handed it to him.

The 9-year-old, who didn't win in his category but still managed to put six balls through the hoop while shooting underhand, beamed.

"Thank you," he told Alex. "I don't know," said Alex when asked later why he gave up his prize. "It felt kind of good."

The annual contest, which invites boys and girls ages 9 to 14 to show off their shooting skills from the foul line, is hosted by the Knights' Father Christopher S. Rooney Council 3618 in Portsmouth.

This year's turnout — 17 kids — was the highest ever, according to Richard Brown, grand knight for the Knights of Columbus, which has been hosting the event for the past decade.

The two overall winners — Alex and Jillian Lunney, 11 — received signed balls from the URI men's and women's basketball teams, respectively. The leading shooters in each age category received a medal and everyone else got a certificate of participation.

Alex and Jillian will go on to compete in the state championship in March at Bishop Hendricken High School, said Mr. Brown.

Alex, who also happens to be the two-time defending state free throw champion, plays on the Portsmouth High School boys' freshmen team.

Does he practice his free throws? "No, I just come out and shoot," he said.



ABOVE: Jillian Lunney, 11, was the overall winner for the girls. She took home a basketball signed by the URI women's basketball team. BELOW: Andrew Williams, 9, sank six shots out of 15 attempts.

PHOTOS BY JIM MCGAW

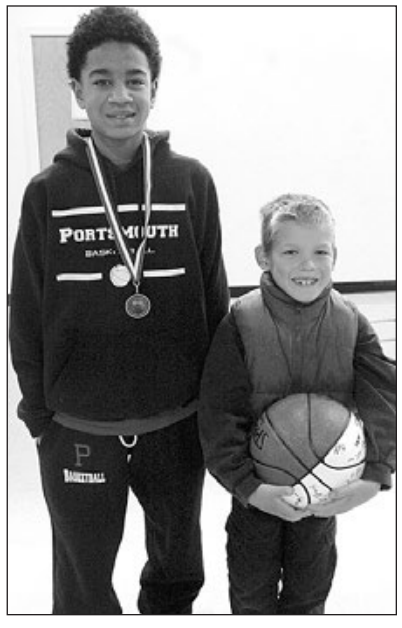

ABOVE: After winning a basketball signed by members of the URI men's basketball team, Alex Soler (left) gave it to 9-year-old Andrew Williams. BELOW: Magdalena Tabak, 13, was the girls' winner in her age category.

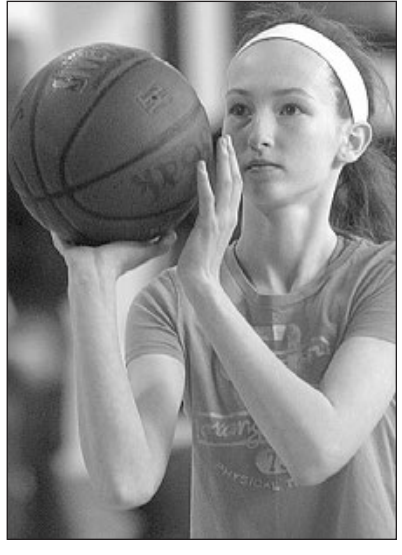

And the winners are ...

- Here are the full results from Saturday's contest:
- GIRLS, AGE 9:** Jiana Suanders, council champion
 - GIRLS, AGE 10:** Anna Conheeny, council champion
 - GIRLS, AGE 11:** Jillian Lunney, council champion and overall girls' winner
 - GIRLS, AGE 13:** Magdalena Tabak, council champion; Stephanie Soler, participant
- There were no female contestants in the age 12 and 14 categories.
- BOYS, AGE 9:** Carson Conheeny, council champion; John Hurd, Kevin Sullivan and Andrew Williams, participants
 - BOYS, AGE 10:** Chris Hemenway, council champion
 - BOYS, AGE 11:** T.J. Bettencourt, council champion; Justin Parsons, Danny Sullivan and Jarlyn Soler, participants
 - BOYS, AGE 12:** Toby Foltz, council champion
 - BOYS, AGE 13:** Austin Gibbs, council champion
 - BOYS, AGE 14:** Alex Soler, council champion and overall boys' winner



The winners pose with their prizes.

ON EASTBAYRI: View a gallery of photos from Saturday's contest.

PORTSMOUTH TIMES

1 Bradford St, Bristol
245-6000 • 253-6055 (fax)
Mailing address: P.O. Box 90, Bristol, RI 02809
Published continuously since 1967.
A weekly publication of East Bay Newspapers,
1 Bradford St., Bristol, R.I. 02809

For news contact:
Jim McGaw, Editor
424-9138
jmcgaw@eastbaynewspapers.com

How to reach us
For advertising information contact:
Christine Camara,
Advertising Representative
424-9131
ccamara@eastbaynewspapers.com

For classified information contact:
253-1000 or 800-382-8477 (MA)
classifieds@eastbaynewspapers.com

For subscription or newsstand information contact:
Circulation Department
253-6000, ext. 131
subscriptions@eastbaynewspapers.com
newsstands@eastbaynewspapers.com

Matthew Hayes, Publisher
424-9140
mhayes@eastbaynewspapers.com

News deadline noon Tuesday
Advertising deadline noon Tuesday

Index

- Around Town10
- At the Library9
- At the Schools9
- Opinion6
- Police Report2
- Religion News8
- Seniors8

Portsmouth splashes on a coat of purple

Project Purple spotlights substance abuse awareness

BY JIM MCGAW

jmcgaw@eastbaynewspapers.com

Have you noticed Portsmouth flashing its “purple power” this week?

The Portsmouth Prevention Coalition’s week-long community-wide anti-substance abuse awareness campaign, Project Purple, runs through Friday, Jan. 31.

Project Purple is an initiative of The Herren Project, a nonprofit established by Portsmouth resident Chris Herren, a Fall River native and former NBA basketball player whose career was derailed by substance abuse. Mr. Herren detailed his life with drugs and subsequent recovery in a book he co-wrote with Bill Reynolds called “Basketball Junkie: A Memoir.”

Project Purple encourages people of all ages to stand up against substance abuse and make good decisions. Residents were encouraged to wear purple clothing and several local landmarks — including Town Hall, the police and fire stations and the library — were decorated with purple ribbons and bows.

During a proclamation ceremony Monday night, Town Council members also showed their support by wearing purple. “I’ve had this tie for 15 to 20 years,” said Council President James Seveney. “This is the first occasion I’ve had to wear it.”

Mr. Herren was at Monday’s meeting and thanked the town for its support. “There is nothing more gratifying than driving around town and seeing kids wear Project Purple shirts,” said Mr. Herren, who gives lectures



The Portsmouth Garden Club decorated Legion Park (pictured), the World War I Monument and the Portsmouth Multi-Purpose Senior Center.

PHOTOS BY MARIANNE RAYMO

around the country and is often called upon to meet with a local youth with an addiction problem. “I see the devastation on a daily basis.”

Ray Davis, coordinator of the Portsmouth Prevention Coalition, said Project Purple is needed to support youngsters who pledge to abstain from drugs or alcohol. He pointed to a comprehensive needs assessment survey the Coalition undertook last year.

“Out of that data we got an alarming number of our students ... who are using or have used substances,” Mr. Davis said. “When we looked at the numbers, they’re way too high.”

According to Mr. Herren, 30 million people suffer from addiction in the United States. “Ninety percent of them start as teenagers,” he noted.

Mr. Davis said he was heartened by the support the campaign has received locally. “I’ve never seen the town get behind something like it has for this,” he said.

There’s still work to be done, however. School Committee Chairman David Croston said the district is seeking a five-year, \$125,000 annual “drug-free community grant,” similar to one attained by the Town of Tiverton.

‘Purple Night’ is Friday

Portsmouth High School will sponsor a “Purple Night” during the varsity and junior varsity boys’ basketball teams’ games



Firefighter Dominic Lautieri uses a ladder truck to decorate the outside of the fire station.

against North Providence at the new gym Friday night, Jan. 31. The JV game is at 5:15 p.m., with the varsity match-up set for 7 p.m.

The two teams will wear purple warm-ups before each game and the high school’s SADD (Students Against Drunk Driving) Club will hand out purple ribbons. The girls’ varsity and junior varsity teams also pledged to wear purple warm-ups at their games this week.

For more information, visit www.theherrenproject.org or www.goprojectpurple.org.

APARTMENTS: Anthony House residents demand peace, safety

From Page 1

peaceful existence,” the letter states.

In a separate letter, tenant Richard Marzialo said he has a heart condition and is “directly affected by the egregious behavior of four or five tenants” who constantly violate the lease. He accuses them of partying all night long, buzzing in strangers at all hours, “drinking and drugging” and more.

Mr. Marzialo said he has two pre-teen nieces who like to visit him, but now he makes up excuses because he refuses to expose them to obscene behavior. “I feel I’m being robbed of my time with them!” he stated in his letter.

Margaret McKenna, another tenant, said she and others are afraid for the safety of the building and all the people who live there.

“When others’ physical and mental health are put at risk, something in the system has to change. Bullies should not be allowed even in housing for the elderly and handicapped,” she wrote.

Chief vows action

On Tuesday, Chief Lee said his officers have responded to Anthony House on a number of occasions.

“I think it’s a problem. It’s mainly quality of life issues, primarily related to noise and allegations of drug use,” said the chief.

After speaking with his detectives, he’s decided to seek “common nuisance” charges against any offenders. “We’ll bring it the court and let the judge decide,” Chief Lee said.

Police arrested two homeless people at about 2 a.m. on Dec. 8 at Anthony House after receiving a report of a disturbance inside an apartment. Police said a highly intoxicated 24-year-old female, who falsely identified herself due to multiple warrants for her arrest, got into an argument with a 44-year-old man over crack cocaine. According to the police report, the man also struck the women in the face.

Chief Lee said he’s more than willing to visit Anthony House to speak with the tenants. He agreed that the offenses detailed in the petition appear to be in violation of the lease.

“I don’t know if there’s an eviction process already in place,” he said.

Messages left for the Anthony House property manager and Steven Ostiguy, president of Church Community Housing Corporation, were not returned before deadline.

PREPARE. INSPIRE. EXCEL.



ST. MICHAEL'S COUNTRY DAY SCHOOL
LEADING THE WAY IN EDUCATION AND BUILDING A VISIONARY FUTURE SINCE 1938

ADMISSION OPEN HOUSE
Saturday, February 8, 2014 | 10:00am - Noon

Please Contact: Sally Casey, Director of Admission | 401-849-5970 ext. 302 | scasey@smcds.org

Coeducational • Non-sectarian • Independent | Preschool 3 year olds - Grade 8
180 Rhode Island Avenue | Newport, Rhode Island 02840 | smcds.org

Bristol Ferry Road going on a 'diet'

Will be reduced to one travel lane in each direction

BY JIM MCGAW

jmcgaw@eastbaynewspapers.com



Bristol Ferry Road (looking north near Botelho Drive) is slated to be reduced to one travel lane in each direction this year.

"I don't understand how this whole thing came about," Mr. Blaess said. "Is this a done deal? I think we need to weigh in."

Council President James Sevensy said reducing the number of lanes on Bristol Ferry Road could be a bad idea because it's still unknown what kind of impact the Sakonnet River Bridge tolls will have on traffic patterns.

Town Planner Gary Crosby said he believed the road diet for Bristol Ferry was already in RIDOT's budget before the citizen request. Mr. Crosby said he's meeting with Mr. Smith Friday, when he'll discuss the issue further.

"We should at least have a conversation before this happens," said council member David Gleason.

Other road changes

The STC recommended two other changes after receiving requests from Sen. Christopher S. Ottiano (Dist. 11-Portsmouth, Tiverton, Bristol).

The first is the installation of pedestrian warning signs on Sprague Street near Education Lane, the street leading up to the high school. The signs will be installed by RIDOT's Maintenance Division when work is scheduled in the area, Mr. Pristawa stated in a Jan. 8 letter to Sen. Ottiano,

While sidewalks or bigger shoulder widths could better accommodate pedestrian and bicycle activity, Mr. Pristawa said the available pavement width along Sprague Street is limited. "Improvements such as widening or the installation of a sidewalk are beyond the authority of the STC and should be requested for addition to the Transportation Improvement Program should you or the town wish to pursue this recommendation," he stated.

Finally, STC approved the installation of a left-turn signal on West Main Road northbound at the intersection of King Charles Drive. That work will be completed "within the next few years," Mr. Pristawa said in a Jan. 9 letter to Sen. Ottiano.

"Although this review indicated that this location does not appear to experience a significant number of crashes, the installation of a left turn phase does provide a safety benefit for vehicles turning left into King Charles Drive," Mr. Pristawa said.

Firefighters get new patient cot system

Will lower number of injuries, deputy chief says

Thanks to a \$40,000 grant from the Portsmouth Volunteer Fire Department, the fire station now has an advanced patient cot fastening system for two of the town's ambulances.

Deputy Chief Michael O'Brien said the equipment is designed to protect responders from lift injuries, while providing patients with safer transportation to the hospital. That in turn will save taxpayers on injury-related expenses in the future, he said.

"Portsmouth Fire Department responded to approximately 2,000 medical emergencies last year — a number which has steadily grown from year to year," the deputy chief said. "Most of these medical emergencies involve lifting a patient multiple times, each event creating the potential for an injury to one of our firefighters. Exacerbating the potential for a firefighter injury is the ever-increasing average weight of our patients; statistical data shows that 69 percent of all Americans are considered overweight."



Denis Canario, Jr. demonstrates one of the new patient cots, as William DePiero looks on.

The patient cots, manufactured by Stryker EMS, use a battery powered hydraulic motor to raise and lower the patients, minimizing the lifting performed by firefighters. These cots are paired with a lifting system that has been installed in the patient compartment of the ambulances. This lifting system, called Styker Power Load, captures the patient cot and lifts the cot and patient into the ambulance. The device will allow a single firefighter to load patients weighing less than 700 pounds into an ambulance with only the push of some buttons.

The new system will also better protect patients transported by Portsmouth Ambulance in the

event of a crash. "The cot fastening system is the first crash-tested assembly the Portsmouth Fire Department has ever used," said the deputy chief.

The grant for the new system is notable because just within the last year, the Portsmouth Volunteer Fire Department announced it would soon cease to exist due to the lack of incoming donations. Following that announcement, donations continued to flow in to the organization, Deputy O'Brien said.

"True to their mission, the Portsmouth Volunteer Fire Department has used those donations to relieve some of the burden to Portsmouth taxpayers," he said.

The Sooner You Join The Less You Pay.



Join anytime in the month of February and your joiner's fee will be based on the date you join.* For example, if you join on February 1st, your joiner's fee will be \$1; if you join on February 16th, your joiner's fee will be \$16. You could save up to \$69.95!

And, don't hesitate to bring your children—we have Kids Care for all members, so you'll be able to work out, join a class or begin a personal training program.

There's so much more to the Y than you realized!

JUST PAY THE DAY!

*Plus membership fee.

- Barrington
- Cranston
- Warwick
- Providence
- South County
- North Kingstown
- Seekonk, MA

The YMCA of Greater Providence
888-414-YMCA (9622)
gpyymca.org

Financial assistance available.
YMCA of Greater Providence is a 501c3 organization.



Opinion

EDITORIAL

Who's call on road diet?



A lane reduction for Bristol Ferry Road seems like a reasonable and safe idea, but the recent decision by the State Traffic Commission raises questions on how these recommendations are made in the first place.

According to STC Secretary Steven W. Pristawa, the so-called "road diet" will be installed on an approximately 1.3-mile stretch of Bristol Ferry Road between Turnpike Avenue and Boyd's Lane. The plan calls for one travel lane in each direction, a center turn lane and wider shoulders. The work is expected to be completed by the R.I. Department of Transportation (RIDOT) sometime this year.

The plan seems sound on the surface. There were 48 vehicle accidents and one fatality on Bristol Ferry Road from 2008 to 2012, according to STC, and there were also two additional fatal crashes in 2013.

Similar lane reductions — with center turn lanes — have already been put in place elsewhere, including on Turnpike Avenue, and parts of East Main and West Main roads. Drivers may not like them at first, but they soon adjust and the changes seem to slow traffic and make for safer traveling.

But how exactly was this decision made? According to a letter from Mr. Pristawa to Robert A. Smith, deputy chief engineer for RIDOT, Mr. Smith had requested the changes to Bristol Ferry Road "on behalf of a citizen," who is not named.

The letter puzzled Town Council members, who'd like to know how they got left out of the process. "I don't understand how this whole thing came about," said Council Vice President John Blaess.

It also raises questions on how one person can wield so much power. Perhaps we should track down this particular citizen and elect him/her to be our representative in the Sakonnet River Bridge toll fight.



LETTERS TO THE EDITOR

Biblical life isn't a reading competition

To the editor:

A recent survey by the American Bible Society has determined that, according to their criteria, Providence and New Bedford are the least biblically minded cities in the United States.

I disagree strongly with the criteria they used to make that assessment. Being a biblically minded person isn't a matter of memorization, or reading the Bible on your own once a week.

A biblically minded person is someone who deeply understands and lives the values of the

Gospel, not someone who merely reads it often. The gospel calls us to love others, be kind, be generous, speak out for the poor and the excluded, and to welcome the stranger in our midst. I have seen that behavior daily in Rhode Island since I was consecrated Bishop of the Episcopal Diocese of Rhode Island last year.

That said, I'm certainly in favor of people engaging in a regular way with Holy Scripture. Another recent study pointed out that while Episcopalians are not as

likely to read their Bibles individually during the week, they are the people who read the Bible the most, together in Sunday and daily worship. Our lectionary takes us through the entire Bible together, every three years. We read the Bible, we just read it differently. That's true of all the liturgical churches, which are the largest expression of Christianity here in Rhode Island.

**The Right Reverend
W. Nicholas Knisely**
Bishop, Episcopal Diocese
of Rhode Island

Thanks to Portsmouth 375th Steering Committee

To the editor:

What an exciting year it was for Portsmouth residents celebrating the town's 375th anniversary! From the Jan. 1 Polar Dive, an event which attracted hundreds of people, to the Dec. 31 Polar Plunge, the 375th Steering Committee offered a wide range of events for townspeople of all ages.

James Garman's series of illustrated talks, windmill tours at Prescott Farm by the Newport Restoration Foundation, The Friends of Anne Hutchinson's celebration at Founders' Park, the Portsmouth Community Players' "Living History Walk" and our own exhibit, "Southside,

Northside, All Around the Town," were among the events which featured town history.

Entertaining and amusing occasions brought families out to join the fun: Earth Day kite-flying, helping Girl Scouts construct their birthday cake float, the ice cream train ride, Family Day picnic and games and the Christmas tree lighting at the library. And who can forget the community participation in the Grand Parade? These are samples of myriad events, big and small, which engaged citizens and organizations throughout the year.

We at the Portsmouth Historical Society salute each and every member of the 375th Steering

Committee for their imaginative ideas, for their time and talents given freely for the good of the community and for encouraging organizations to join the celebration.

Last, but not least, we thank the merchants, eateries and other businesses who offered both real and financial support to 375th events. On behalf of the Portsmouth Historical Society Board of Directors, thanks for a memorable year and a job well done.

Anne B. Wagner
Secretary, Portsmouth
Historical Society Board
of Directors
Portsmouth

PORTSMOUTH TIMES

Established in 2013

Matthew Hayes, Publisher

Jim McGaw, Editor

R. S. Bosworth Jr., Publisher Emeritus

Letters policy

The Portsmouth Times encourages all citizens to comment publicly on the events and times in which we live. We will print any letter sent to us, adhering to guidelines for taste, accuracy, fairness and public interest. Letters must be signed by the author and must include telephone number and street address. Letters are limited to 500 words. Direct letters to: Portsmouth Times, P.O. Box 90, Bristol, R.I. 02809. Letters may also be sent to jmcgaw@eastbaynewspapers.com

Correction policy

We adhere to the highest standards of accuracy, fairness and ethical responsibility. If you feel we have not met those standards, please notify us. We will correct any errors brought to our attention or that we discover ourselves. They will always appear on this page.

This newspaper does not assume responsibility for errors in advertisements printed herein, but will print without charge that part of any advertisement in which an error occurs.

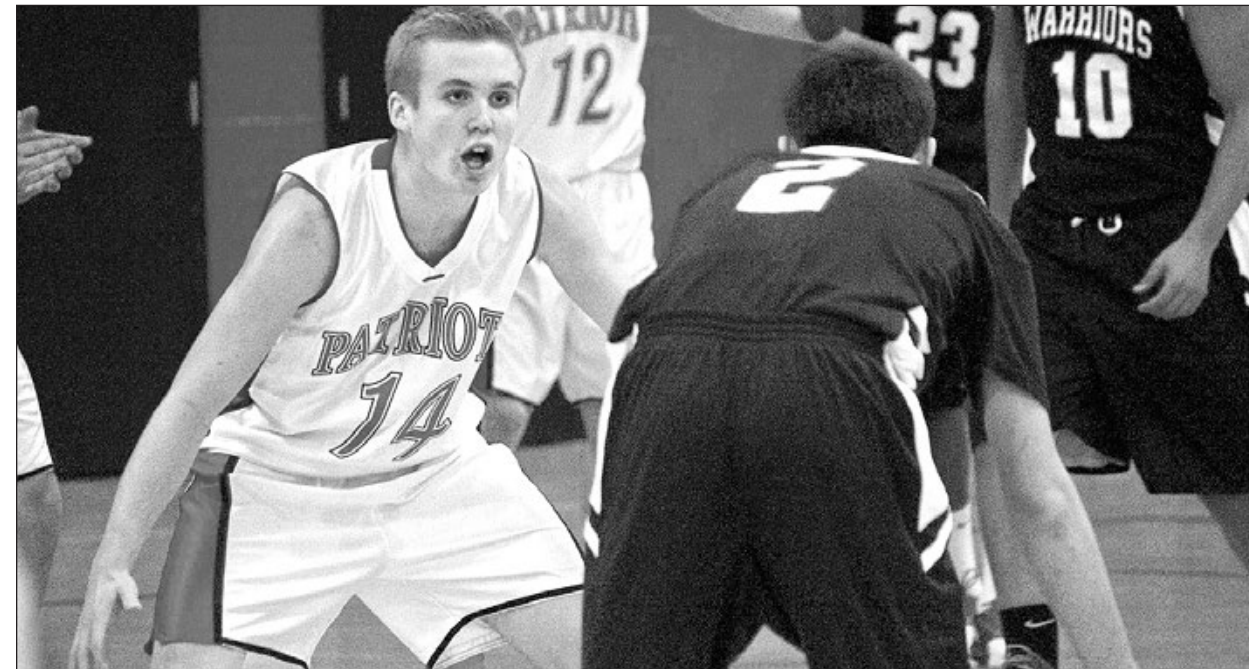

TIM MARSHALL

Senior guard Brennan Tierney applies pressure to a Central Falls player. Tierney ended up with 14 points, five steals and four assists.

Freshman Swider scores 57 points in two games

PHS boys hoopsters hand Central Falls first loss

BY JIM MCGAW

jmcgaw@eastbaynewspers.com

Powered by impressive performances by freshman Cole Swider, the Portsmouth High School boys' varsity basketball team posted two big wins Friday and Tuesday to improve its league record to 5-4.

On Tuesday, the Patriots traveled to Lincoln High School where they beat the Lions 69-59, with Swider scoring a season-high 29 points.

On Friday, the Patriots knocked off previously undefeated Central Falls at home, 70-63, in a hard-fought game which Portsmouth took over shortly before the first half ended. In that game, Swider collected 28 points.

Friday's win was most notable for the fact that the team shook off some rust after being away from the court for a week.

"We hadn't played in a week because of the snowstorm," said head coach Joe Occhi. "They were clearly a little foggy in their first half. They were all charged up in the locker room, but when they came out their energy was low and you could tell they weren't right. But you know what, I'm proud of them. They fought through it. We closed out the first half real well and played a real good second half."

The Patriots stayed in the game in the second half primarily through its defense, which forced several key turnovers, as well as the strong shooting by Swider. Seventeen of his 28 points came in the first half, including a couple of 3-pointers. He was also solid at the free-throw line, hitting 12 of 15 attempts.

"He played real well tonight. He also had some good looks," Mr. Occhi said of Swider.

The team also fed off the energy of senior guard Brennan Tierney, who not only had 14 points but

Free throws cost Patriots' girls in OT shootout

BY ERIC DICKERVITZ

edickervitz@eastbaynewspapers.com

The Portsmouth High girls' basketball team took a heartbreaking loss on Monday when it fell to Cranston West in overtime, 57-55.

The Patriots overcame Cranston's four-point lead going into the second half, helped by Hannah Wilkie and Jamie Hole who each posted a 14-point night, including two, 3-pointers each. One of Wilkie's long-range shots put the Patri-

ots ahead in the final seconds of regulation, but Cranston battled back to tie the game at 50-all.

Haley Alves also had a double-digit night, adding 12 points and shooting 75 percent from the free throw line. But in overtime, it was Cranston's free throws that eventually sealed the win.

On Friday, Jan. 31, the Portsmouth team will travel to face Ponaganset in hopes of extending its 5-3 record.

also recorded five steals and four assists.

"Brennan Tierney has played a hell of a game all season. He's got energy, he's everywhere. He had a huge steal when it was still only about a 3- or 4-point game," the coach said.

Senior guard Matt Sewall also had an impressive, well-rounded game. He ended up with 12 points, six rebounds, six steals and six assists. In the second half he dazzled with two blind passes that led to scores, both to Swider. In the first, Swider hit a jumper from the baseline, was fouled and made the free throw. In the second he scored from underneath, which made the score 56-51 with 6:20 left.

Junior forward Chris Carpenzano also played well, scoring 10 points.

The first half was a scratch-and-claw affair, with Portsmouth going out to a 5-2 lead early on before the Warriors went off on a 7-0 run. Portsmouth forced a good number of turnovers, however, such as a steal that led to a two-on-one breakaway with junior forward Colin Tullson feeding Ryan McVicker for a layup. Later, Cole

Swider hit a 3-pointer after the Patriots forced another turnover with just over a minute left in the first half.

Patriots take over

The game was tied 29-29 at half-time, but after that it was all Patriots. Central Falls started forcing shots and that played into the Patriots' hands. Portsmouth got a little sloppy at one point, with a turnover making it a 48-46 game with 9 minutes left, but the team settled down nicely after that.

Despite the impressive win, Mr. Occhi saw some flaws in his team's play.

"Our interior defense was not so good. We gave up a lot on there back end tonight, which we usually don't, so we have to address that in practice," he said.

But overall, he was proud of his squad's gritty performance.

"This was a good test. Central Falls came in 6-0 and we didn't bend at all," he said.

The Patriots return home Friday night, Jan. 31, for a matchup with North Providence.

With additional reporting by Eric Dickervitz.

Alex Kirby grapples with a Cumberland High School player during Sunday's shutout loss.



Portsmouth left out in cold in hockey losses

BY ERIC DICKERVITZ

edickervitz@eastbaynewspapers.com

The Portsmouth Patriots had a tough weekend on the ice rink, posting two losses in as many nights.

On Saturday, the Portsmouth boys faced Middletown where they suffered a 5-2 loss. On Sunday, the Patriots faced off against the Cumberland High School Clippers, taking a 3-0 loss.

Portsmouth will have its next opportunity to improve its record on Friday, Jan. 31, when the squad faces the North Providence/Johnston co-op team.

STRESSED? ANXIOUS? UNFULFILLED?

Hair, Heart & Soul presents

An Empowerment Workshop

Given by Darleen Magner
Shamanic Counselor

February 10th, 7pm

\$28 Reservation Required



407 Hope Street, Bristol, RI
RSVP: 401-253-5200

Start the year off right! Save big on storage and heaters.

<p>Sterilite SAVE 41% 6.99 reg. 11.99 Your choice 66-Qt. Latch Storage Boxes W 139 463, 460, 464, 501 876 F4 While supplies last. Contents not included.</p>	<p>Bella SAVE 28% 9.99 reg. 13.99 30-Gal. Storage Tote W 171 286 F6 While supplies last.</p>
<p>Sterilite SAVE 40% 5.99 reg. 9.99 56-Qt. Storage Box W 114 293 F5 While supplies last. Contents not included.</p>	<p>Sterilite SAVE 33% 17.99 reg. 26.99 92-Qt. Footlocker W 774 622 92 While supplies last.</p>
<p>W SAVE 28% 17.99 reg. 24.99 750/1500W Utility Heater W 153 139 1 While supplies last.</p>	



1 STOP BUILDING SUPPLY CENTER

236 Connell Highway, Newport • 401-847-8460
M-F 7am-6pm • Sat 7am-5pm • Sun 9am-3pm

True Value
START RIGHT. START HERE.™

Sale ends 01/31/2014

FREE Shipping to our store on your TrueValue.com orders.

Tickets on sale for Valentine dinner-dance

The Portsmouth Multi-Purpose Senior Center at 110 Bristol Ferry Road is open from 9 a.m. to 4 p.m. Monday to Friday. You don't have to be a Portsmouth resident to join, but you must be 55 years and older. Annual membership dues are \$12. For more information, call Cynthia, the director, at 683-4106.

All listed events and trips are open to the public.

A Valentine dinner-dance is on Saturday, Feb. 15, with dinner at 6 p.m., followed by dancing to the music of The Silvertones from 6:30 to 10 p.m. On the menu is barbecued rotisserie chicken, mashed potatoes and gravy, vegetable, rolls, dessert and coffee or tea. Set-ups and soda will be available at the bar.

Tickets are \$16 per person. The deadline for tickets is Tuesday, Feb. 11. Tickets are for sale in the office and will not be available at the door.

NOTE: The senior center can close if the weather is inclement. This will be televised on Channel 12, 10, 6 and 630 WPRO AM radio. The mealsite only cancellations are heard on WPRO-AM radio. The cancellation reads "East Bay and Aquidneck Island Meal Sites." When in doubt, call the center, if there is no answer, it is probably closed.

A trip to the R.I. Spring Flower and Garden Show in Providence is on Friday, Feb. 21. The cost is \$20 (\$15 for members) and the price includes ticket, transportation and driver gratuity. Lunch is on your own.

Transportation only is \$10. The bus leaves the senior center at 9:30 a.m. and then leaves the convention center at 3:30 p.m.

This year's theme is "Vintage

Gardens," combining America's passion for gardening with our love affair for classic cars in an expanded garden display area. There also are horticultural lectures, demonstrations, a garden marketplace, bookstore and design displays by members of the R.I. Federation of Garden Clubs. For information and reservations, call 683-4106.

A Foxwoods day trip is on Thursday, Feb. 27, with departure from the center at 8 a.m. and a return at about 5 p.m. The cost is \$25 and includes bus, driver gratuity and a \$20 bonus package that includes a \$10 food voucher or free buffet and \$10 bonus slot play (subject to change). Travelers must be at the center by 7:30 a.m. The deadline to sign up is Feb. 20. The day trip features "Coach for a Cause," with a chance to win \$500 for your favorite charity and a chance to win \$500 bonus slot play. The drawing will be held the first Monday in March.

Ongoing events

The thrift shop is open on Monday to Friday from 9:30 a.m. to 3 p.m. (closed from noon to 1 p.m. for lunch) It is closed holidays. There are many household and decorative items, and there is cloth for those who sew, yarn for those who knit or crochet and lots more.

Full course, nutritional meals are served to those 60 and older or the disabled at noon Monday to Friday at the center, and reservations are required 24 hours in advance. You do not have to be a member of the senior center. The suggested donation for the meal is \$3.

On Thursdays, chorus is at 10 a.m., and cards are at 1 p.m.

On Fridays, aerobics exercise

with Stephanie Synnott is at 9 a.m.

On Mondays, line dancing is at 10 a.m. and bridge is at noon.

Billiards are from 9 a.m. to noon Monday, Wednesday and Friday.

On Tuesdays, Zumba Gold is at 9:30 a.m. with instructor Cheryl Kearns and the Alzheimer's Caregivers Support group meets at 9:30 a.m. Bridge is played at noon. Free Netflix movies are shown at 1:15 p.m. on the 53-inch big screen TV.

SHIP (senior health insurance program) with Janet Holmes is on Tuesdays from 1 to 3 p.m. (except the second Tuesday of the month).

SHIP specializes in health insurance plans, such as Medicare Part A, B, C and D, Medicare Advantage, several supplemental plans and RIPAE. She also can help you with your medical bills. Available by appointment only. Call Cynthia at 683-4106 for an appointment.

On Wednesdays, t'ai chi is at 10 a.m. with instructor Jesse Harding, Country Jammin' is at 1 p.m., bingo is at 1:15 p.m., and pitch/hilo-jack is at 6:30 p.m.

The fitness center is open from 9 a.m. to 3:30 p.m. Monday to Friday for members only. Exercise programs are open to members and non-members.

If you are over 60, you may be eligible for SNAP (Supplemental Nutrition Assistance program), formerly food stamps. Income for a household of one, \$1,670 monthly gross income; or income for a household of two, \$2,247. Call Cynthia at 683-4106 for an appointment on the second Friday of the month.

RIDE Bus transportation for the elderly and disabled is offered to and from the meal site at the center (it's \$2 each way). Reservations are required. Also, the RIPTA Flex Service Bus is available with 48 hours advance notice.

Annual Have A Heart Cocktail Party & Auction benefits animals

The 41st annual event is at Hotel Viking in Newport Friday, Feb. 7

The Potter League will host its 41st annual Have A Heart Cocktail Party & Auction on Friday, Feb. 7, at the Hotel Viking, 1 Bellevue Ave., Newport.

A preview party is from 5:30 to 6:30 p.m. and features complimentary Deep Eddy Pawtinis, wine tasting, passed hors d'oeuvres and savory stations, a live and silent auction preview, as well as entertainment by Lois Vaughan.

The Main Event is from 6:30 to 8:30 p.m. and features a live and silent auction with 250 items, Break-A-Heart bags, a 50/50 Lucky Paws cash raffle, carving and savory stations, sweets and a cash bar.

Live auction items include a week's stay in Longboat Key, Fla., a Seascope Charter to Rose Island, a Boston Harbor Hotel and Wine Festival package and an Elephant

Encounter at the Roger Williams Park Zoo.

Silent auction items includes two tickets to the Westminster Kennel Club Dog Show in NYC (Feb. 11), a Badgley Mischka package including tickets to Fashion Week in NYC, health club memberships, spa certificates, yoga and Pilates classes, golf at Carnegie Abbey, Newport Country Club and Wanumetonomy Golf Club, weekend travel getaways in Newport, Boston and NYC, board of directors reserve wine collection, Red Sox tickets and much more.

Tickets for the preview party are \$100 in advance or \$115 at the door and include admission to the Main Event. Main Event tickets are \$65 in advance or \$75 at the door. For more information, or to purchase tickets online, visit www.PotterLeague.org.

All proceeds from the event will benefit the animals and programs at the Potter League.

Free AARP Tax Aide to begin

The AARP Foundation's Tax Aide Program will offer free income tax preparation at sites in Newport County beginning Monday, Feb. 3, and continuing through April 15. It is not necessary to be an AARP member to take advantage of this help, which is available to people of all ages with low and moderate incomes.

In 2013, the program completed over 1,600 returns for Newport County clients. The AARP Tax Aide program is the nation's largest free tax preparation service. All tax preparers are trained and certified by the IRS each year. Each return

is quality checked before transmittal. Counselors are qualified to handle most common forms and schedules. Complex returns should be taken to paid preparers.

State returns for Rhode Island and Massachusetts, as well as other states, are completed along with the federal forms. All returns are computer prepared and are electronically filed for fast refunds.

Help in Portsmouth is offered at the Portsmouth Senior Center, 110 Bristol Ferry Road, Portsmouth, on Thursdays and Fridays from 10 a.m. to 1 p.m.

RELIGION NEWS

St. Paul's Episcopal

Celebration Sundays are on the first Sunday of each month, Feb. 2, at St. Paul's Episcopal Church, 2679 East Main Road. R.I. folksingers Aubrey Atwater and Elwood Donnelly will play music for these Sunday services.

Collaborating with St. Paul's priest, Becky Anderson, the duo will choose from their extensive collection of folk and traditional songs that are themed to the lessons and sermon for that day. Music begins at 8:45 a.m., with the

service at 9. Refreshments follow the service in the parish hall.

All are invited. For more information, call the parish office at 683-1164.

United Methodist

The "Purpose Driven Life" study is on Sundays from 11:30 a.m. to 1 p.m. at Portsmouth United Methodist Church, 2732 East Main Road.

The Knitting Club meets regularly on Tuesday evenings. There is a Bible study on Wednesdays from

12:30 to 2 p.m. at the church.

The adult choir rehearsal is held every Wednesday at 7 p.m., and new singers are always welcome.

Confirmation classes will start on Sunday, Feb. 9, and run through April with a retreat to be held in February at Camp Aldersgate.

The men of the church will serve a Sweetheart Breakfast on Sunday, Feb. 16, at 8:30 a.m. in the fellowship hall.

Saturday evening services are at 5 each week. Sunday morning services begin at 10. Nursery care and church school are provided. The pastor is the Rev. Mike Pike.

ACHIEVEMENTS

CHRIS HERREN received the Upper School Citizenship Award at The Pennfield School for fall. The school recognizes one student each term. The award is given "in recognition of a courteous and considerate young person who, in a short amount of time, has joined the Pennfield community and shown himself to be an exceedingly sincere and humble leader." Chris exemplifies Pennfield's most valued tenets of joy, understanding and respect every day.



Three Portsmouth students earned academic honors for the fall semester at the University of New Hampshire. **PEYTON WAD-DICOR** earned highest honors. **HAYLEY KIRWIN** earned high honors. **EMILY MASSED** earned honors.

Portsmouth students earned academic honors for the fall semester at the University of Massachusetts-Dartmouth. **JILL KELLY** was named to the chancellor's list. **SAMANTHA AUGUSTINE**, **ELIZABETH DVORSKY**, **ANGELA POLLARD**, **DAVID RAPOSA** and **CHRISTINA**

SIEBEN were named to the dean's list.

Portsmouth students were named to the fall semester dean's list at Roger Williams University. **DANIEL BARRON** is majoring in computer science. **JAMES BOY-ADJIAN** is majoring in political science. **GEORGE CONSTANTINIDES** is majoring in engineering. **EILEEN KORNEY** is majoring in graphic design communications. **ALEXANDER RUDKIN** is majoring in marketing. **KEVIN SPENCER** is majoring in environmental chemistry. **EDA SURUCU** is majoring in international business. **AARON TOWERS** is majoring in engineering.

Two Portsmouth students earned academic honors for the fall semester at Castleton College. **JEFFREY BLANCHETTE** was named to the president's list. **SAVANNA CORTVRIEND** was named to the dean's list.

LYNDSEY BORGES of Portsmouth was named to the fall dean's list at Coastal Carolina University, where she is a senior health promotion major.

JOHN GOLDEN of Portsmouth was named to the fall dean's list at Hofstra University, where he is a sophomore majoring in business.

Meet your feline match at Potter League in February

The Potter League will hold a cat adoption event every weekend during the month of February, with a program designed by Dr. Emily Weiss for the ASPCA called Meet Your Match®. The adoption program determines the Feline-ality™ of a cat and the personality of a potential adopter.

All cats are assessed to determine their individual needs and personality traits. The cats are evaluated based on their friendliness, playfulness, their reaction to being pet and held, and their independence.

The score assigns a personality color of green, orange or purple. Green cats are ready to go and

bolder than your average cat, orange cats are confident and playful, and purple cats are quieter and affectionate.

Potential adopters fill out a simple survey to help identify lifestyle, expectations and home environment, and then are given a green, orange or purple card based on the results of the survey. You don't have to choose a cat of the same color, but they recommend you at least give those cats a second look.

Meet Your Match® is designed to increase the bond between a cat and adopter and is not based on how cute a cat is or the color of its fur. A well-matched pair will

create a positive experience allowing a cat to remain in a new home.

During the kick-off weekend on Feb. 1 and 2, stop by to fill out a survey and discover what color you are. On Feb. 8 and 9, visitors can meet the "green" cats, on Feb. 15 and 16 check out the "orange" cats, and the "purple" cats will be featured on Feb. 22 and 23.

Though certain cats will be highlighted each weekend, all cats, no matter the color, are available to adopt at any time.

Stop by the Potter League at 87 Oliphant Lane, Middletown, visit www.PotterLeague.org for more information or to obtain an adopter survey, or call 846-8276.

AT THE SCHOOLS

Special night for eighth-graders at PHS

Portsmouth High School invites parents and Grade 8 students to an annual Grade 8 Parents Night on Thursday, Jan. 30, at 7 p.m. in the Portsmouth High School auditorium, Education Lane.

There will be an introduction to administration and department chairmen, an overview of information about the PHS Diploma Plan, information on the Course Selection Process for 2014-15, important dates, and time for questions and answers.

Administrators and department chairmen will be available to answer questions. Park in the main parking lot, enter at the main entrance and the auditorium is straight ahead.

St. Philomena School to hold campus tours

Members of the St. Philomena

Elementary School admissions office will conduct tours of the school campus during the months of January and February.

Prospective parents and students are invited to visit and learn about the educational opportunities and curriculum, to meet students and teachers, and view the facilities and grounds.

Founded in 1953, Saint Philomena is a private Catholic school for children in pre-K to Grade 8. Students of other religious or non-religious backgrounds, who are committed to the school's philosophy and mission, are welcome. Call 683-0268, ext. 114, to make an appointment. The campus is at 324 Cory's Lane.

Music Boosters is collecting shoes. Shoe Box Recycling, an ongoing fund-raiser, is a drive to collect good, used, wearable shoes and sneakers. The Music Boosters receive 50 cents per pound for shoes collected. Shoes that are acceptable are athletic shoes, dress shoes, sandals, heels and flats. *Unacceptable shoes are flip-flops, skates, slippers, cleats or heavy work boots.*

The shoes are sent to an organization that distributes, recycles or resells them. Shoes are in great demand in Third World countries and can also spend over 200 years in landfills.

The coordinator for this event is Joe Maiato at josephmaiato@aol.com. There are collection boxes at the high school, at Irving's Shoe Store at 3001 East Main Road and at Portsmouth Free Public Library at 2658 East Main Road.

Music Boosters are collecting shoe donations

The Portsmouth High School

AT THE LIBRARY

It's a Valentine's Handmade Holiday

The library will hold a special Valentine's Handmade Holiday on Saturday, Feb. 1, from 2 to 4 p.m. All are invited for an afternoon of crafting gifts and cards for friends and loved ones. The program is free for ages 10 through adult.

Five genealogy workshops coming up

Tracing family history is one of the fastest-growing hobbies. A series of genealogy workshops and presentations at the library will be presented in partnership with the Portsmouth Historical Society.

The program is free and open to the public. The series will meet to work through ancestor searches on Sundays, Feb. 23, March 30, April 27 and May 18, from 1 to 3 p.m. Sign up at the library as seating is limited to 10 participants.

The workshops are designed to help people trace their roots by using databases and other online and print resources. Familiarity with the Internet is recommended. Bring your questions, problems and stumbling blocks to the workshop for individualized help. Laptops will be provided or you can bring your own.

Portsmouth Free Public Library is at 2658 East Main Road. Hours

are from 9 a.m. to 8 p.m. Monday to Thursday, 9 a.m. to 5 p.m. Friday and Saturday, and 1 to 5 p.m. Sunday. For more information, call 683-9457 or visit the website at www.portsmouthlibrary.org.

DRINK AND DABBLE
CHARLIE HALL'S TRAVELING ART PARTY

"AN ABSOLUTE BLAST!"
- Everyone

Paint while you sip cocktails and snack...
NO EXPERIENCE NEEDED!

Full info at drinkanddabble.com

Boys & Girls Pre-K – 8th Grade Register now for lacrosse

www.portsmouthlax.com
info@portsmouthlax.com

- Oldest Team Sport in North America
- Fastest Growing Sport in the US.
- Graduation Rates Report, men's lacrosse has the highest graduation rate (88%) of all NCAA men's sports; women's lacrosse is tied for the highest graduation rate (94%) of all NCAA women's sports.
- Injury in lacrosse has been ranked by the NCAA safety committee as one of the top third safest of sports.

RESIDENTIAL SEPTIC SYSTEMS

Serving Newport County for 25 years
Licensed Installer
Class 1 Designer • Inspections
Conventional and Alternative Systems

Please contact Dean for a FREE Consultation and Estimate
401-683-5656
202 Chase Road, Portsmouth
RI Reg. #8333

Photos of events, people, etc.
available for purchase at eastbayri.com

A Zili Misik afternoon workshop and evening concert at Common Fence Music

Common Fence Music presents "Songs of Freedom," a free interactive workshop for kids and their families with Zili Misik, on Saturday, Feb. 8, from 1 to 2:30 p.m. at 933 Anthony Road. The program is open to kids of all ages.

"Songs of Freedom" is an interactive workshop in which participants will sing, clap, drum and dance to Haitian rhythms and songs, including *Ibo*, the dance of freedom.

For more information, and to register, contact Tom at commonfencemusic@yahoo.com or call 683-5085.

The program is funded in part by the New England States Touring program of the New England Foundation for the Arts, made possible with funding from the National Endowment for the Arts Regional Touring Program and the six New England state arts agencies.

Evening concert, dance

Zili Misik in Concert is on Saturday, Feb. 8, at 8 p.m. at the Common Fence Point Community Hall, 933 Anthony Road. Tickets are \$22 in advance and \$25 at the door and are available through

Brown Paper Tickets anytime and at the door until sold out. Call Brown Paper Tickets toll-free at 800/838-3006 or contact them via www.commonfencemusic.org. Call 683-5085 or visit the website for general information and to leave a message.

Doors open at 7 p.m. for the folk-tailgate party. Don't forget your picnic basket! There will be room for dancing at this event.

Zili Misik is a 10-piece all-female band that performs New World soul: dance and roots music of the African Diaspora. The band reconnects Haitian roots, jazz, highlife, reggae, samba, Cuban *son*, gospel and neo-soul. In collaboration with the Haitian folkloric dance group, Kenbe FÚ, Zili Misik is an aural, visual and kinetic experience.

Founder and multi-instrumentalist Kera Washington composes and arranges most of the songs for Zili. A semifinalist in the Thelonious Monk Institute of Jazz International Hand Drumming Competition, and an ethnomusicologist, Kera incorporates an array of percussion, including Caribbean and West African instruments, flutes and African harps.



Zili Misik, an all-female band, will present a workshop for kids and their families in the afternoon and a concert and dance in the evening at Common Fence Music on Saturday, Feb. 8.

AROUND TOWN

Winter birding at Sachuest Point

Sachuest Point National Wildlife Refuge is one of the few places in Rhode Island where the best birding comes during the colder months. Winter specialties include horned larks, snow buntings, short-eared and snowy owls, purple sandpipers, and a variety of sea ducks.

A birding walk is from 10:30 a.m. to 1 p.m. on Saturday, Feb. 1, at the refuge at Third Beach Road, Middletown. Meet in the refuge parking lot and dress for the cold and the wind.

The cost is \$12 for adults and \$6 for children (\$8/\$4 members).

Register online at www.asri.org.

Concert of Broadway showtunes is Saturday

The Dr. Robert A. Davidson Charitable Fund presents "Broadway From Then 'Til Now 4" on Saturday, Feb. 1, at 7 p.m. in the Portsmouth High School auditorium, Education Lane.

The concert of Broadway showtunes, old and new, will benefit the Portsmouth schools, Looking Upwards and other local causes. Tickets are \$20 for adults and \$10 for children under 10.

Get online tickets or make donations at BroadwayPortsmouth.eventbrite.com or call 683-

2824.

The concert was organized by professional actor/musicians Laurie Davidson Spaner, daughter of Dr. Davidson, and her husband Craig Spaner of Portsmouth.

The group of 16 singers, three dancers and eight band members includes Kim Kekligian Stamoulis, Sara Moore, Abby Moore, Katie Spaner and Andreas Evangelatos of Portsmouth, Lily Ferreira and John Thomas Cunha of Middletown, Leslie Zeile of Newport, Bristol native Adam Cavaliere, several Boston area professionals, as well as Stage Door Dance students Alexis Alvanas, Brittany Croston and Jenna Roderiques, all from Portsmouth.

Special guest is Richard Price, high school band director. Choreography is by Leslie Zeile and Katie Ross.

Growers' market is at St. Mary's Saturdays

The Aquidneck Growers' indoor winter farmers' market is open on Saturdays from 10 a.m. to 1 p.m. through May in the old parish hall at St. Mary's Church, 324 East Main Road.

There are locally grown fruits and vegetables, mushrooms, breads and pastries, locally sourced fresh seafood, pasture-raised meat and eggs, take-out foods, coffee, and changing weekly artisan vendors.

able at the sessions. For more information, contact Suzanne Lewis at workshops@PortsmouthArts.org.

Pennfield offering yoga, stories and crafts

The Pennfield School, 110 Sandy Point Ave., will hold Kiddie Yoga, Stories & Crafts classes for 2- to 4-year-olds this winter. The five-week class is on Mondays from Feb. 3 to March 10 (no class Feb. 17) from 9 to 9:45 a.m.

To learn more or register, visit www.pennfield.org/yoga, call 849-4646, or e-mail yoga@pennfield.org.

Conservation district and USDA workshop

Are you an agricultural producer or a woodlot owner curious about the potential of your land? Funding may be available for conservation practices on your farm or woodlot.

The R.I. Conservation Districts have partnered with the USDA's Natural Resources Conservation Service (NRCS) for a conservation open house workshop on Wednesday, Feb. 5, from 5 to 7 p.m. at the Mount Hope Farm barn, 250 Metacom Ave., Bristol.

NRCS programs enable landowners to solve resource issues from soil erosion to irriga-

Portsmouth Arts Guild has open studio sessions

Casual drop-in open art studio sessions are from 2 to 5 p.m. on Sundays, Feb. 2, 9, 15 and 23 at the Portsmouth Arts Guild Center on 2679 East Main Road. Each week a different subject/still-life will be provided, or work on your own project or from photos.

There is no instruction, but an optional group critique at the end of each session.

All media and levels welcome. The sessions are free for PAG members and \$5 for non-members. PAG memberships are avail-

MASTERS REGIONAL ACADEMY
OPEN HOUSE
SAT., FEB. 1ST at 2PM
REGISTER NOW FOR 7TH AND 8TH GRADE TO ENSURE A SPOT IN 9TH GRADE

Come and experience the value of a Christian education by attending our open house. We look forward to sharing how our students are challenged, set apart, and empowered to change the world.

Financial aid is available

915 DOUGLAS PIKE SMITHFIELD, RI
MASTERSREGIONAL.ORG
 GRADES 7 - 12
 401.232.7061

Bristol Auto Body Works, Inc.
 PROVIDING OVER 50 YEARS OF QUALITY SERVICE

Frame and Unibody Alignment
 24 Hour Towing • Free Estimates
 Insurance Claim Filing & Paperwork Assistance
Your full service auto body repair facility

NICK. R. GUERCIA General Manager
 80 Gooding Avenue, Bristol, RI • (401) 253-6600 • Fax (401) 253-6602
 Hours: Monday - Friday 8:00 a.m. - 4:30 p.m. Lic. #155

ON THE MOVE

The annual Winter Educational Seminar, Trade Show and Business Meeting of the R.I. Nursery and Landscape Association was held on Jan. 16 and 17 at the University of Rhode Island. More than 350 members and exhibitors attended the two-day meeting. The theme was "Growing for the Future... Cultivating Healthy Businesses." The meeting featured keynote speakers, educational seminars and workshops from noted industry professionals. Elected to serve on the 2014 board of directors was **RICK MIRANDA** of Portsmouth of Aquidneck Landworks Inc. in Middletown.

AROUND TOWN

From Page 10

tion to simply conserving open space. Available plans include, but are not limited to, full farm conservation plans, grazing plans, forestry management plans, irrigation systems, heavy-use areas, high tunnels, erosion control, stream crossings, wildlife habitat, nutrient management and hoop house installation.

Stop by to speak with NRCS representatives about your own individual needs or concerns. Space is limited. Call the Eastern R.I. Conservation District at 816-5667 to register.

Local author to speak on the Civil War, R.I.

The smallest state to defend the Union and one far from the battlefield, Rhode Island's stories of the Civil War are often overlooked. The Newport Historical Society will host a lecture by author Frank L. Grzyb of Portsmouth, "Hidden History of Rhode Island and the Civil War," on Thursday, Feb. 6, at 5:30 p.m. at the Colony House on Washington Square.

Civil War tales from the Ocean State are fascinating if little-known, from the city of Newport's role as the temporary headquarters for the U.S. Naval Academy to a female openly serving as a soldier in a Rhode Island infantry regiment. Few realize that John Wilkes Booth visited Newport to meet his supposed fiancée just nine days before he assassinated President Lincoln. The state also contributed several high-ranking officers to the Union effort and, more surprisingly, two prominent officers to the Confederacy.

Mr. Grzyb is a decorated army veteran from the Vietnam War. After retiring, he pursued his passion for writing. He has authored four books including "Rhode Island's Civil War Hospital: Life and Death at Portsmouth Grove, 1862-1865."

Admission to the lecture is \$5 per person (\$1 for society members). RSVP to 841-8770.

Second session of art classes for kids

Art lessons for young artists age 7 to 11 are on five Saturdays, Feb. 22 to March 22, from 10 a.m. to 12:30 p.m. at the Portsmouth Arts Guild Center for the Arts. The Saturday morning class is geared toward children who enjoy more art in their life.

To Submit Community News

BY E-MAIL (PREFERRED):
lrego@eastbaynewspapers.com

BY MAIL: Portsmouth Times, Community News, P.O. Box 90, Bristol, RI 02809

BY FAX: 401/253-6055

Or, visit the **WEBSITE** at www.eastbayri.com where you can fill out forms for engagements, weddings, anniversaries, births and achievements. Go to the bottom of the homepage and click on "Send Us Your News."

FOR MORE INFORMATION:
401/253-6000, ext. 107

Or stop by our office at 1 Bradford St., Bristol. Photos are encouraged but cannot be returned, unless a self-addressed, stamped envelope is enclosed.

Milestone events, such as births, weddings, engagements, etc., must be submitted within the year following the event.

DEADLINE: Noon on Tuesday

NOTE: To get information into the Eight Days calendar in the Life section, the deadline is at noon on Friday.

Classes include a variety of art lessons, materials, techniques and styles to complement the student's school experience. Famous artists and artwork will be introduced and each student will explore his or her own manner of expression. Drawing, painting and some three-dimensional work will be included.

Instructor Joanne Murrman is an experienced artist and art teacher with a bachelor of fine arts from Massachusetts College of Art and a master of education degree from Boston University.

The cost is \$120 (\$100 members) with a \$10 materials fee. For information or to register, contact workshops@PortsmouthArts.org.

VITA free tax program offered

East Bay Community Action's RSVP Program is sponsoring the VITA Free Tax Service from Jan. 22 to April 15. Program qualifying income is \$51,000 and below. Locations include the East Bay, Newport County, and East Providence.

VITA promotes tax credits such as the Earned Income Credit, the Child Tax Credit, and tax credits for the elderly. File federal and state tax returns for free. Call East Bay RSVP at 435-7876 for an appointment.

Portsmouth
BUSINESS spotlight
ADVERTISEMENT

An experienced team awaits you at New England Kitchen and Bath

With more than 50 years of experience in new construction, remodeling and project management, and over 30 years of experience in kitchen and bath design and customized space planning, **New England Kitchen and Bath** can get it done. Insured and licensed in both RI and MA, the team of professional tradesmen is orchestrated to work efficiently and effectively, carrying out any remodeling project with ease.

NEKB, established in 1995, has been serving the East Bay area for 19 years. With a complete selection of cabinetry from stock to full custom, and a selection of counter surfaces, hardware and other kitchen and bath related products, "we are able to meet all our client needs," says owner Mike Pare. "We've teamed up with businesses in the area to give our customers new product choices," says Claudette Abelha. Claudette is the link between the design team and construction crews and helps clients with the myriad choices available today.

Once the plan is developed and the budget is in place,

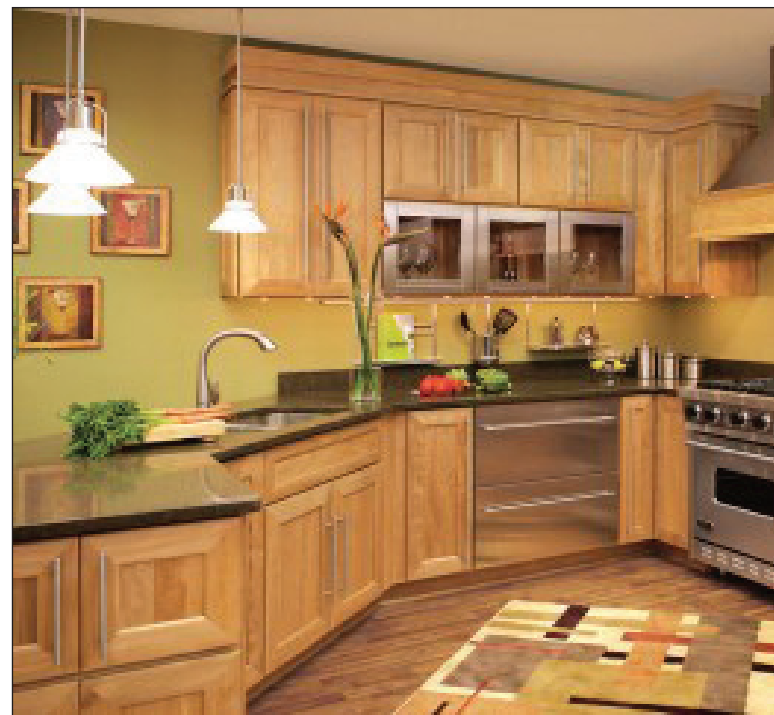

Nobody puts a beautiful new kitchen (or bath) together more efficiently than the New England Kitchen and Bath crew, now celebrating their 19th year of kitchen design and construction.

Gerry Pare makes it all happen on time and on budget, again and again. His focus on the project is staying on schedule and budget as promised. Gerry is very aware of how important the kitchen or bath is to a family. He strives to accomplish the project with the least amount of disruption to your household, whether it be dust control, duration of the project,

or quality of work performed. So, whatever your remodeling needs are, new kitchen or bath, new office or entertainment center, stop by the showroom and let NEKB put its experience to work for you. They're open Monday to Thursday, 9 a.m. to 5 p.m. and Friday and Saturday, 9 a.m. to 3 p.m. Also evenings by appointment.

**One New Industrial Road, Warren
401-254-6001 • www.NEKB.com**

Budget Blinds
Custom window coverings
Shutters • Cellular Shades • Blinds
Hunter Douglas • Alta • Kirsch • and more!
401-247-1100
FREE In-Home Consultation & Estimates
Professional Installation • Low Price Promise
Independently owned and operated
www.budgetblinds.com

NEW ENGLAND KITCHEN & BATH
• 35+ years experience in kitchen & bath design and sales
• 40+ years experience in construction & remodeling and project management
• Team of tradesmen who work closely with us to accomplish all of your remodeling needs effectively & efficiently
Dynasty
Celebrating 18 Years of Service & Commitment
1 New Industrial Road Warren • 401-254-6001

ISLAND RETREAT
A MEDICAL SPA
Botox • Juvederm • Laser Hair Removal
Facials • Chemical Peels
Laser Veins • Microdermabrasion
1016 East Main Road, Unit 2B, Portsmouth, RI
401-683-0051 • Islandmdspa@gmail.com

Ana's Bridal Boutique
Our 2014 Bridal line has arrived
Visit our website for Upcoming Bridal Expo's & Trunk Shows.
anasbridal.com
456 Warren Ave.
E.Providence, RI
401.438.5952

Reach thousands of households a week.
WANT TO SEE *your business* IN THE SPOTLIGHT?
401-253-6000

Get your business in the spotlight! Call (401) 253-6000 for more information.

**Photos of events, people, etc.
available for purchase at eastbayri.com**

FIDDLERS: 'I like that it's a celebration of local artists,' says MC

From Page 1

Music), but I haven't played," said Mr. Duksta, who was honored to have been tapped as guest host this year. "It was definitely a surprise. It came out of the blue. It's like winning the Oscars."

While the event is officially advertised as an "open mic tribute to the sea," Mr. Perrotti says it's evolved over the years.

"This is all area talent, so there are 12 or 13 acts. It's no longer an open mic because there are so many people interested in playing that I usually have a list for the following year. I should stop calling it an open mic," he said.

The Gathering started off with free admission, but then Common Fence Music started charging a few more bucks every year until the event started turning a profit, with sell-out crowds now the norm.

"Some people think it's a fundraiser. It's not," he said.

'Passing the rake'

As it does every year, Saturday night's celebration featured sea chanties, Irish tunes, and goofy originals accompanied by oysters, wine and whatever other goodies music-lovers brought in their picnic baskets. After a short seisiún — a traditional Irish music jam session — the event got down to business with last



JIM MCGAW

year's MC, Jacob Haller, "passing the rake" off to Mr. Duksta while another musician played "Octopus's Garden."

This year's Fiddlers and Fishermen MC, Tom Duksta (left) receives the ceremonial bull rake from Jacob Haller, who hosted last year's celebration.

"The ceremonial bull rake needs to be passed from one host to another, so there's an unbroken chain," explained Mr. Haller.

Added Mr. Perrotti: "It passes very quickly and it's become a ritualistic silliness."

And then the parade of local talent began. Because of the number of performers, however, they were limited to two songs each.

"I think it's important that we keep everything moving, because people don't want a slow show," said Mr. Perrotti.

There were many familiar faces on stage Saturday night, including not one but two former music teachers in the Portsmouth school system: Kate Grana and Sandra Hammel.

"I'm a recording high school teacher," said Ms. Grana before singing an original song about tattoos. (Sample lyric: "Rhode Island troopers can't show them.")

"What do you think of Common Fence Music? Nothing common about it," Ron Marsh told the crowd before sharing his two numbers, one of which was a Tom Paxton tune that turned into a rousing sing-along.

Mr. Marsh didn't plan on being a solo act Saturday night; it just ended up that way. First his guitarist canceled.

"Then I got a text message from my mandolin accompanist who said he had a paying gig tonight. I can't beat that," he said.

Sing or Swim, a four-woman a cappella group from Newport, did their own version of the Ink Spots' "Java Jive" before launching into a humorous version — complete with wild animal sounds — of "The Lion Sleeps Tonight."

John Fuzek, who was selected to host next year's Fiddlers and Fishermen, performed his ode to motorcycles, "The Closest Thing to a Cowboy."

And on played the music into the night, with a different cast of familiar characters on stage every 10 minutes or so.

"I like that it's a celebration of local artists," said Mr. Duksta. "It seems like a musical community and friends just gravitate to these things."



Kevin Maguire, MD, FACS, CWS
Plastic Surgeon and
Surgery of the Hand Specialist

Now Performing at Southcoast.

To Shape. Mold. Restore Function.

Plastic Surgeon and Surgery of the Hand specialist, Kevin Maguire, MD, is available for plastic and reconstructive surgery, surgery of the hand, skin cancer management, wound care and the full spectrum of cosmetic procedures. Only at Southcoast.

Make an appointment with Dr. Maguire today. Call 508-973-2209

- Breast reconstruction and traumatic injury
- Skin Lesions from Melanoma, Squamous and Basal Cell
- Carpal tunnel, hand fractures
- Breast augmentation, Liposuction, Body Lifts
- Botox, LASER resurfacing, soft tissue fillers
- Board certified in plastic surgery and wound management
- Seeing patients now at Southcoast.



Southcoast Physicians Group
543 North Street
New Bedford, MA
508-973-2209

ALONG THE WATERFRONT

Fabulous frostbiter comes home

Herreshoff gem returns home ready to party

The years and one-family owner have been kind to little Ankle Deep.

The freshly built Class B Frostbite Dinghy emerged from the Herreshoff Mfg. shop in Bristol on Dec. 3, 1934.

And this month, 79 years later, it returned in the back of a box truck after a 1,700-mile trip from Oklahoma just in time for the museum's Feb. 8 Frost Biter's Bash. Those there to greet the 11.5-footer were floored.

"Amazing, absolutely amazing," said Dyer Jones, the museum's chief executive officer and the man who drove Ankle Deep back home.

"You just don't see boats so old in such original, pristine condition." The hull structure is original, "original canvas, original boat cover, even all of the original paperwork."

It's like those television shows where someone stumbles upon a classic car "tucked away in the back of a barn somewhere and they blow on the dust and find something remarkable," Mr. Jones said.

The late Charles Moody of Cambridge, Mass., was Ankle Deep's first owner. He'd framed the bill of sale; \$325 for his Frostbite Dinghy, plus another \$23 for the special paint job.

"That's with everything included — ready to go sailing," Mr. Jones said.

Mr. Moody was a good friend of the Herreshoff Museum and America's Cup Hall of Fame. Before his death a few years ago, he donated his nautical library to the museum.

Mr. Jones was chatting with Mr. Moody's son, Charles Moody II, awhile back and asked him what had become of his dad's old Frostbite Dinghy.

The family had moved to Oklahoma, Mr. Moody said, and taken Ankle Deep with them. They'd sailed it on a lake there some but it had spent much of the time sitting in a garage.

"He sent some photos and I couldn't believe it," Mr. Jones said. "Just beautiful, so lovingly cared for."

The museum has two Frostbite Dinghies in its collection, castoffs from Mystic Seaport that are in "pretty terrible shape." This boat would fill a gap in the Herreshoff collection, Mr. Jones said, and Mr. Moody said that he'd be willing to donate it: "You just have to come and get it."

So a few weeks ago, Mr. Jones did just that.

He took a flight out to Oklahoma (his daughter first said she might like to go, then thought better of it), rented a box truck and they loaded the boat in — upside down with plenty of padding.

Ankle Deep comes to Herreshoff fully loaded. There's a scrapbook with meticulously maintained pictures and boat maintenance details.

Two original sails are still with the boat. One is in outstanding condition — #1 Wamsutta cotton, "soft enough to sleep in" — and there's a new one too.

Fresh paint and varnish have been applied over the years and the rig has a few



RICHARD W. DIONNE JR.

Dyer Jones with *Ankle Deep* in the Herreshoff Marine Museum's restoration shop — this boat needs precious little of that work to prepare it for public display.

modern Harken blocks — "but the owner made sure to keep the originals which we will put back." During one small floorboard repair, the owner even saved the old board and all of the old screws — they'll be put back too.

Surprisingly, the original painted Ankle Deep name on the stern had been covered over and replaced with too-big plastic letters. They'll remove those, of course, and hope to find the outlines of the original letters.

A frame piece and a few of the floorboards are cracked — they'll be left as is — "but you could put that boat in the harbor right now and, (after time for swelling) go for a nice sail."

Ankle Deep won't be sailing on Bristol Harbor though.

After an unveiling and welcome at the museum's Feb. 8 Frost Biter's Bash, the boat will take its place among the museum's prizes in the main exhibition hall.

These dinghies date back to the early days of frostbiting as sailors sought an off-season outlet while their summer boats were hauled for the winter.

At first, any dinghy or tender could compete in club races, but to even the playing field, Rudder magazine sponsored a contest

for a new one-design class. Yacht designer Nicolas Potter and yachtsman Bill Strawbridge won with the lapstrake boat that would become the Class B racing dinghy — it came to be known the BO dinghy (the 'O' is for one-design).

The first 21 boats were built by Herreshoff Mfg. in late 1934; the rest were built at Fairfield Boat Works in Connecticut.

The boats had a reputation for being fast, great fun to sail and dryer than others of similar size due in part to their generous freeboard and sheer. They could be flipped though and a class requirement was two attached pieces of canvas-covered balsa wood 'flotation' inside.

Frost Biter's Bash

The Herreshoff Marine Museum's second annual Frost Biter's Bash will be held in the museum's Hall of Boats on Saturday, Feb. 8, from 6:30 to 11 p.m.

Not just for those who sail in cold weather, this is a mid-winter party for all with open bar, food tastings from local restaurants and vendors, live and silent auctions and dancing among the museum's old boats.

For ticket information and more, visit <https://www.frostbitersbash.com>



Ankle Deep's owner sent this photo of the dinghy in its Oklahoma driveway.

East Bay actress turns in another memorable performance

Lara Hakeem shines in 'The Lyons'



RICHARD W. DIONNE, JR.

Kevin Broccoli and Lara Hakeem enjoy some quality family time in 'The Lyons,' at 2nd story Theater in Warren.

are extremely emotionally needy. That we first see Rita Lyons sitting by her husband's hospital bedside poring through decorating magazines in order to redo the living room after her husband dies is no casual choice by playwright Silver. Each member of the Lyons family sorely needs to know how to live and needs the emotional room to do so; all here are emotionally stunted and suffocated by each other.

Rounding out the family circle is daughter Lisa, an alcoholic single mother, and gay son Curtis, a short-story writer for whom the boundary between fact and fiction is somewhat nebulous. It takes a special cast of actors to make this kind of material fly; a group that can dance on the delicate balance that allows for acidic acerbity to be served with aplomb while not becoming snarky stereotypes. Happily here

at 2nd Story the daffy and dyspeptic dialogue is delivered by actors displaying real depth of character.

There is a sense of aggrieved authority that informs Vince Petronio's portrayal of Ben Lyons and adds gravitas to his crankily obscene outbursts. Similarly Paula Faber is strident in her self-regard onstage as wife Rita but this is buoyed by a real sense of the character's inner emptiness. A serving of sarcasm from Kevin Broccoli can excoriate the strong and even his glances can be deadly withering but it is his utter sincerity that strengthens his performance as son Curtis.

Which brings us to East Bay resident Lara Hakeem (above, with Kevin Broccoli) as daughter Lisa Lyons. A delightful woman off stage and on, Lara Hakeem has an impish edge to her personality; she always seems as if she's barely able to contain a deep wellspring of inner mischievousness. The sheer delight she conveys onstage is infectious, you can't help but smile when she's around and 2nd Story audience members will well remember her as Poopay, the time-traveling dominatrix in "Communicating Doors", as Celimene in "The Misanthrope", Armando in "The Learned Ladies" and as Bette in "The Marriage of Bette and Boo", all comedic masterworks served well by her sweet slyness.

As the dipsomaniac daughter in

"The Lyons" Ms. Hakeem raises high-strung exasperation to an art form. Lisa's moods and needs seem to spin on a dime and Ms. Hakeem is well able to whirl like a dervish in the midst of these onstage shame spirals. That might be enough but Lara also emanates with the deep need that Lisa has, even while firing off a quick acerbic riposte.

Like many a performer, off-stage Ms. Hakeem juggles a variety of roles, working as a yoga and aerobic instructor at Bristol Total Fitness when she's not toiling as retail interior designer for CVS. During a break from all, I spoke with her briefly about the art of creating comedy from all the serious problems facing "The Lyons."

Though wickedly funny, "The Lyons is not for the faint of heart," she cheerfully tells me, adding "these characters curse and divulge and pour their souls out whether you agree with them or not. I love the wickedness of it. In a world of political correctness we sometimes get lost in what we need to do or say in order to live without conflict." She further adds, "I love the flaws of Lisa Lyons, and these flaws make you think of how we treat one another and how we want to be treated and to accept that you don't always get what you need. This dark comedy really makes you think hard" about these issues.

See **OAKES** Page 6

A gang of lions is called a pride, of course. But in the family unit that is assembled onstage in "The Lyons", now playing at Warren's 2nd Story Theatre, there seems to



William OAKES

be little for them to take pride in, unless it is the high level of self-obsession that each displays. Ben Lyons may be excused a little selfishness as he's dying, less so the fami-

ly that surrounds his hospital bedside, being completely absorbed in their own concerns. And yes, Nicky Silver's play is indeed a comedy as absurd humor often springs forth from the direst situations. So if your taste runs to humor on the darkest end of the spectrum take delight; "The Lyons" puts the 'fun' into dysfunctional families.

If this particular pride of 'Lyons' aren't quite as regal as the African jungle cats, they're certainly as savage and quite sarcastic as well; the verbal sniping that ensues is well-aimed, rapid-fire and laugh-out-loud lethal. But zingers alone do not a play make. These caustic characters are marked by their human complexities, chief of which is that each

Join us for the

 Frost Biter's
 Bash

at the Ferrershoff Marine Museum



SATURDAY
February 8, 2014

6:30PM - 11PM

ALL YOU CAN EAT AND DRINK!

TICKETS: \$100 | PATRONS: \$250

Patrons, join us for an exclusive pre-party from 5:30 - 6:30 with hors d'oeuvres by Russell Morin Fine Catering.

Local restaurants, caterers, sponsors, and vendors include: HCC Marketing | Russell Morin Fine Catering | Preppy Pig BBQ | Top This | Compton Clambakes | DeWolf Tavern | Nacho Mamas Le Central | Easy Entertaining | Island Creek Oysters | Luke Renchan Entertainment | Ormonde Productions | Triple Eight Distillery | Cisco Brewers | Newport Tent | New England Tent Rentals Unlimited | Rbody Couture | Gils Appliance | Tupelo Cove | Arcade Providence | SafeWay Auto | Sakonnet Private Client Group | Hinkley Yachts | Alayne White Spa

NO FLUKE

Stage set for summer flounder quota battle

Last week over seventy fishermen expressed their concern about proposed recreational summer flounder (fluke) regulations at an Atlantic States Marine Fisheries Commission (ASMFC) public hearing. The Commission regulates many of the species we fish for in Rhode Island waters, on a regional basis. The public hearing, held at the University of Rhode Island Bay Campus, set the stage for a summer flounder quota dispute that will unfold at the next ASMFC meeting in February.



Capt. Dave MONTI

The addendum's option three would force Rhode Island into a region with states that have not managed their quota as well as Rhode Island has over the years. Option three would also force Rhode Island to adopt more conservative summer flounder regulations for the 2014 season. Its genesis comes from the desire of some states (like New York) to redistribute quota on a regional basis so they get more quota, even though they have consistently overfished their limit. Other states (like Rhode Island) have fished to conservation equivalency, planning conservatively with stiff state regulations over the years to ensure we do not overfish.

The addendum's option one (status quo) in conjunction with option two 'fish sharing' received support from Rhode Island anglers attending the hearing. Option one is a state by state approach with each state fishing to conservation equivalency, as Rhode Island has done in the past. Option two allows states fishing under their quota to give a portion of remaining fish to other states that need more. This 'fish sharing' approach worked well last year when adopted, allowing New York to reduce its minimum size and New Jersey to extend their season by a couple of days.

Steve Medeiros, president of the Rhode Island Saltwater Anglers Association (RISAA), read a letter from his association expressing support for option one in conjunction with option two, and opposition to option three. RISAA represents thirty different fishing clubs in Rhode Island and over 6,500 recreational anglers.

So the stage has been set for an interesting ASMFC summer flounder meeting in February when the management board reviews, selects and approves final management measures for the 2014 summer flounder recreational season.

Fishing with jigs for fluke

"I use to fluke (summer flounder) fish with an old timer who said, when the tide is slow you have to move that jig like your churning butter," said Cathy Muli

of Westerly. Cathy was one of six local fishing experts and charter captains for Rhode Island and Connecticut that shared the stage with three national experts at the National Saltwater Sportsman Seminar Series with George Poveromo, held last Saturday at Mohegan Sun.

Cathy, a member of the fluke, tautog and striped bass panels of experts, invented a line of fishing jigs with her husband called 'Jackpot Digger Jigs' that actually stir up sand each time the jig is dropped on the bottom. Other fluke tips shared include establishing a good drift of somewhere between .7 and 1.7 knots; using rigs tipped with native squid, minnows or mummies as well as strips of fluke bellies, bluefish, menhaden or whatever fish you might have available to add as an attractant. Cathy suggests fishing contours, from high to low or low to high and said, "just experiment" with different rigs and baits as the fish bite something different every day.

Where's the bite

Cod fishing. Capt. Frank Blunt of the Frances Fleet in Galilee said fishing had been good prior to the winter storms we experienced for the past week or two. Trips generally found a scattering of market-size cod with top fish in the eight to ten pound range, some nice size ling, some perch, and a few keeper pollock. Cod trips sail at 5 a.m.; visit www.francesfleet.com. The Seven B's party fishing vessel sails Saturday and Sunday at 5 p.m.; verify and reserve a trip at www.sevenbs.com. Last week noted local angler Larry Norin reported on a cod trip he took on the Island Current out of Snug Harbor. Norin said, "The cod fishing was good, the bergal/ocean perch fishing was great. I ended up with four keeper cod, two throw backs, one pollack, one ling and 10+ bergal ... The biggest (cod) fish on the boat was under six pounds; all of my keeper cod were 23-26 inches."

Captain Dave Monti has been fishing and shellfishing on Narragansett Bay for over 40 years. He holds a captain's master license and a charter fishing license. Contact or forward fishing news and photos to Capt. Dave at dmontifish@verizon.net.



GUILAIN GRENIER

The winning America's Cup crew, Team Oracle USA. Team member Rome Kirby of Newport will be appearing at the Providence Boat Show on Friday and Saturday.

Boat show docks in Providence this weekend

Highlights include sea-to-table chefs and star personalities including winning America's Cup team member Rome Kirby

WHERE: Rhode Island Convention Center, Providence

WHEN: 10 a.m.-7 p.m., Friday, Jan. 31; 9 a.m.-7 p.m., Saturday, Feb 1; 10 a.m.-4 p.m., Sunday, Feb 2.

COST: \$12 for adults (children under 12 are free)

MORE INFO: www.providenceboatshow.com; 401/396-9619

The powerboats, outboard engines, and fishing equipment that have been a staple of this show will be out in force. But there will also be more sailboats, entertaining activities, inspiring appearances, and even an area where you can learn to surf on dry land.

The Rhode Island Marine Trades Association (RIMTA) purchased the show this past fall, and immediately began planning changes to the event. "We knew it was a perfect way to showcase our marine industry," said Wendy Mackie, CEO of RIMTA, "but we set out to do something more, to create an indoor expo that showcases our shoreline and all the ways it can be enjoyed from the water side."

Newport native and America's Cup winner Rome Kirby will help kick off the show on opening day. At 5 p.m. on January 31, Kirby will be at the Show Pavilion to meet attendees, answer questions with sailing commentator Andy Green, and receive the RIMTA Boater of the Year Award.

Kirby, the latest in a long line of champion sailors whose talents

have been groomed in Rhode Island waters, will also be at the show on Saturday, from noon to 2 p.m. to meet young boaters at the new H20 Zone and the "Boats Work for Rhode Island" centers.

The Providence Boat Show will deliver a great experience: it is the closest you can get to our New England coast, without water."

Attendees will see another star product of Rhode Island at the show: the 22-foot J/70 sportboat designed and marketed by J/Boats of Newport. Less than two years old, this sailboat struck a chord with sailors and its hulls have flown out the doors of its builder, CCF Composites in Bristol. There are already 19 fleets established in the United States alone.

The Show Pavilion debuts this year, where visitors can learn about sea-to-table cuisine from some of the region's leading chefs; get the latest update on Rhode Island's Tall

Ship Oliver Hazard Perry; meet local author John Fulweiler, who captured the harrowing story of a man overboard in his book *A Swim*; and even try surfing on dry land with instructors from Middletown's FloorTime Studios.

As always, powerboats will be at the show in force — and there is a growing demand for these watercraft. According to figures released in December by the National Marine Manufacturers Association, powerboat retail sales are estimated to grow 5-7 percent in 2014, and Rhode Island companies are coming to the show to catch that tide.

There will be plenty for sailboat fans as well, from the sleek Sparkman & Stephens 30 from Bluenose Yachts, a 1935 Olin Stephens design relaunched in modern materials, to simple prams. The show's new H20 Zone, the go-to area for small-boat sailors, will feature a fleet of sailboats along with experts who can match showgoers with the boat that fits their sailing style and ability. Boats on view will include: the classic Optimist, Laser and Sunfish; the high-performance hydrofoil Moth; and the Blue Dragon Pram and Hartley 12.

Marine careers will be front and center at the "Boats Work for Rhode Island" centers, sponsored by Jamestown Distributors. High School students from Chariho Career & Technical Center and Warwick Area Career & Technical Center will build a canoe onsite, and students from Tiverton High School will showcase their latest projects. Trade schools IYRS and the New England Institute of Technology will be on hand to talk with career seekers about their training programs.

Free seminars on Sport Fishing and Navigation & Seamanship run all three days of the show. Premium Seminars that include two hours of one-on-one time with experts from the Annapolis School of Seamanship are offered on Friday and Saturday mornings, on Electronic Navigation and Troubleshooting Your Diesel Engine.

The Tides*	HiAM	HiPM	LoAM	LoPM	Sunrise	Sunset
Wednesday, Jan. 29	6:16 (5.2)	6:41 (4.7)	—	12:06	6:57	4:59
Thursday, Jan 30	7:09 (5.5)	7:33 (5.1)	12:01	12:56	6:56	5:00
Friday, Jan. 31	8:00 (5.6)	8:24 (5.3)	12:57	1:43	6:55	5:01
Saturday, Feb. 1	8:50 (5.5)	9:15 (5.3)	1:52	2:27	6:54	5:02
Sunday, Feb. 2	9:40 (5.2)	10:07 (5.1)	2:44	3:07	6:53	5:04
Monday, Feb. 3	10:31 (4.9)	11:00 (4.9)	3:32	3:46	6:52	5:05
Tuesday, Feb. 4	11:24 (4.4)	11:55 (4.6)	4:20	4:26	6:51	5:06
Wednesday, Feb. 5	— (—)	12:18 (4.0)	5:14	5:10	6:50	5:08
Thursday, Feb. 6	12:50 (4.2)	1:12 (3.6)	6:38	6:02	6:49	5:09

New Moon January 30 — Full Moon February 14

* Information is based on tides in Bristol Harbor.

BLOWOUT

GOING
OUT OF
BUSINESS!

SALE

**OWNERS ARE RETIRING
EVERYTHING MUST GO!**

Jewelry

Fixtures/Cabinets

Giftware

UP TO 75% OFF

Sale Begins

**Monday January 27th through
Saturday, February 15th**

Coggeshall Jewelers

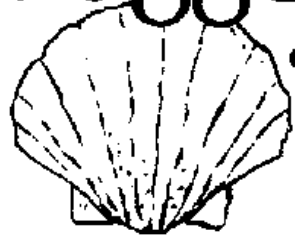

473 Hope Street
Bristol, RI 02809
401.253.9460

HAVE YOU HEARD?

Gail's Retired!

Please Come Celebrate With Us
Saturday, February 1st • 2-5pm

Come Enjoy Some Cake &
Wish Gail a Happy Retirement

**Alfred's
Consignments**

840 Main St. Warren
401-245-3101



Everyone needs to ride the bus

As boys grow up with dreams of playing professional baseball, I doubt that many of them think longingly of time they'll spend on a bus between minor league cities like Pawtucket and Scranton. However, this is the experience that most players in professional baseball will have and they



Cara
CROMWELL

don't get to shag flies in Fenway or pitch in Yankee stadium without riding the bus, eating bad food and playing in some decidedly unglamorous towns. Minor league experience is a virtual prerequisite for major league players and only 21 players have skipped the minors since 1965 (according to Baseball Almanac). Clearly the coaches, managers and baseball executives know that the skills and mileage that these players gain in the minors is something that will make them better players at "the show."

Rhode Island has a big league too – it's serving as the governor or in a federal office. You shouldn't run for one of these offices unless you have had considerable, relevant experience. Lincoln Almond was Rhode Island's U.S. Attorney for 21 years. Bruce

Sundlun had been a CEO, a civic leader, a federal prosecutor and a WWII fighter pilot. There are just some jobs that require seasoning as well as smarts and governor of Rhode Island is one of them.

Could someone break this to Clay Pell? He seems well meaning and his wife is lovely, but he needs to know that he should spend some time getting involved in all things Rhode Island before coming down from on high to share his deep thoughts on public policy and ask to be elected to the big chair. I appreciate that in the last three years he's had three really great jobs (in D.C.) but this isn't speed dating, it's an election for the leader of our state. I'm sure that there are some among us that will vote for him based on his name or a catchy campaign tagline – I think some might like the ring of "Trust Pell" – but our state is at a crossroads and we need candidates who are running because they'll be ready from day one to deal with the issues that are already on the Governor's desk, as well as those that might get dropped there at any moment.

Decision-making skills are critical. Governor Sundlun liked to tease his staff with "what would you do if the Russians were in South Attleboro?" While we weren't expecting an invasion, his words are a reminder that it's the unexpected challenges that show

true leadership. We need a governor who can lead through natural disasters and man-made ones as well. Whether it's closing the credit unions to protect depositors, comforting the families of Station victims or donning a flannel shirt to direct blizzard recovery efforts, being qualified for governor is more than just memorizing facts and making the rubber-chicken rounds. It's not a job for someone just learning his way around state government or someone with little or no executive experience.

One of my favorite political movies is "The American President." It's a bit cheesy, but Michael Douglas delivers a great line that describes Rhode Island today: "We have serious problems to solve, and we need serious people to solve them." Clay Pell, if you want to be serious, get on the bus and take a ride through the minors. The big leagues will be there when you're ready.

Cara Cromwell is a public affairs consultant with more than twenty years experience managing issues campaigns for corporations, non-profits, associations, coalitions and candidates on both sides of the aisle. Visit her blog, Straight Up The Middle, at <http://straightupthemiddle.blogspot.com/> and follow her on Twitter @cmcromwell.

TRASH OR TREASURE?

An estate sale find and a soft bobcat market

Q. I like to go to yard sales and estate sales. I have no clue if what I found is trash or treasure. I believe the porcelain bowl and pitcher came from a family in Duxbury, Massachusetts in 1930. There are a couple of small chips and a small crack.



Karen
WATERMAN

ware." Transfer ware includes many types of ceramics. This is a decorative technique, done with an engraved copper plate, which had its origins in mid 18th century England, particularly Staffordshire. In the 1800's, the engraving alone may have taken up to six weeks to complete. The copper plate would then be warmed, and a mixture of metallic oxide mixed with ink would be rubbed into all of the grooves of the pattern. All the excess ink would be wiped away, then tissue paper which had been soaked in a soapy solution would be laid on the copper plate. The tissue paper would be pulled off of the copper plate and pressed carefully on the pottery. Removing the tissue paper would leave the image on the pottery, which would then be sent to the kiln. I looked at the markings you

A. Your bowl and pitcher are most likely from the mid to late 1800's. The designs were transfer printed and this type of porcelain wares are referred to as "transfer



provided and could not say for sure, what company produced your bowl and pitcher. However, most found were in the \$50 range.

Q. I have a 1970's Limited Edition Boehm sculpture of bobcats (that I originally paid \$1800 for and gave to my parents as a gift). I would like to sell it, but my efforts thus far have been futile. It seems like nobody collects these anymore. Is it worthless? Do you have any ideas for how I might sell it? It is lovely, but not something I really want to keep.

A. The collectibles market (as well as the overall antiques market) has been very soft in the last few years. Edward Boehm studied sculpture for a time but taught himself the process of porcelain making. In 1949 he developed a formula for hard-paste porcelain. He started a dinnerware factory but expanded his offerings to include elaborate figurines, exotic

birds being his most famous. Boehm passed away in 1969 but the company is still producing the figurines. Others found were selling in the \$350-\$400 range. Options to sell are consignment shops, dealers who specialize in collectibles or auction houses.

Karen Waterman is a fine art, antique furniture and decorative arts appraiser in the East Bay area and will answer as many questions about your own "hidden treasures" as possible. By sending a letter of email with a question, your give full permission for use in the column. Names, addresses or e-mail will not be published and photos will be returned if requested. Send e-mails (digital photos are encouraged) to trashortreasure@gmail.com. Send snail mail to East Bay Newspapers, Attn. Karen Waterman, P.O.Box 90, Bristol, RI 02809.

CLIMBING THE FAMILY TREE

There's a replacement for RAOGK, and coming up is a bus trip to Boston and a free conference

BY **LYNDA J. REGO**

lrego@eastbaynewspapers.com

I haven't been doing a lot of my own research of late; just research for a client, organizing my files, making a folder of things to research in coming months, and inputting information from my last two research trips into my genealogy software program.

But, here are just a few tidbits I've come across online and in magazines lately, and a few insights gained in doing research for someone else (which takes you out of your comfort zone and yields fresh ideas).

Bus trip to Boston

The R.I. Genealogical Society is offering a research trip to Boston on Tuesday, Feb. 25. Choose from the New England Historic Genealogical Society (NEHGS), Boston Public Library or Massachusetts State Archives. The cost is \$25. Bring a bag lunch or there's a small restaurant next door.

If you are not a member of NEHGS, admission is \$10 (free for members). The other two facilities are free. Learn more about these locations and what each offers on their websites: NEHGS is at americanancestors.org, the library is at bpl.org and the Archives is at sec.state.ma.us/arc.

Departure is from the Warwick Park and Ride at Routes 95 and 117 at 7 a.m. and from the East Providence Park and Ride on Route 44 (just down the hill from Gregg's Restaurant) at 7:20 a.m. Return is at about 7 p.m.

Send a check for \$25 payable to RIGS to Helen Smith, 530 West Reach Drive, Jamestown, RI 02835. Include your name, address, phone number, choice of pickup location and which research facility you will attend. For more information, call Helen at 423-0442.

I love these trips and go to the NEHGS library. You can do quite a bit of digging ahead of time on their website. I print out anything I find at home, saving lots of time when I get there. If you're doing research anywhere in New England, NEHGS is a treasure trove of vital records, censuses, court records, city directories, newspa-

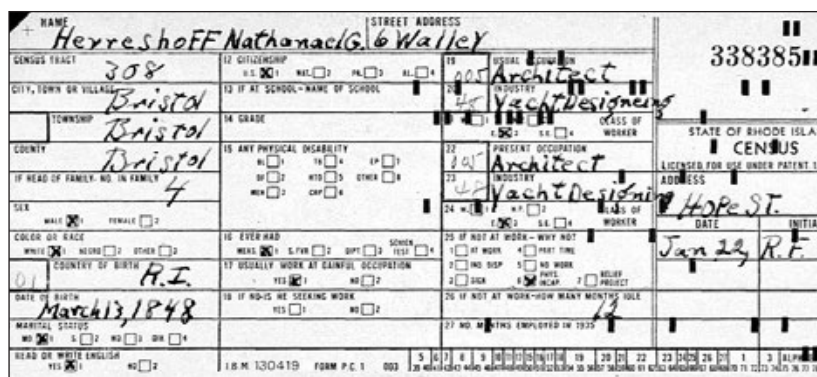

Famous yacht designer Capt. Nat Herreshoff, who designed America's Cup boats at the Herreshoff Mfg. Co. in Bristol, was included in the R.I. State Census in 1935.

pers, pre-1906 naturalizations, compiled genealogies, books on history, towns, states and more, 4,500 genealogy periodicals and journals, and records for Canada, Ireland, Scotland, England and Portugal. Go to their website, click on Library and take a look.

Free genealogy conference

The annual New England Family History Conference sponsored by The Church of Jesus Christ of Latter-day Saints is on Saturday, March 29, from 9 a.m. to 3 p.m. at the church, 91 Jordan Road, Franklin, Mass. There are four sessions with nine classes to choose from in each session. A networking session follows from 3:10 to 4 p.m. with refreshments.

The conference is free and the syllabus is online (\$7 if you want a paper copy). There is an Ancestors' Roadshow, but spaces are limited. The deadline for lunch payment is March 14 (it's \$8). Or, you can bring a sandwich; although, the lunch is great for the price. Advance registration online closes on March 14. Walk-ins are welcome, but some classes could be full. For more information, visit www.nefamilyhistory.com or call 339/206-1628.

Give help/get help

If you miss RAOGK (Random Acts of Genealogical Kindness), check out Mocavo's Genealogy Karma at www.mocavo.com/karma. Mocavo created Karma in 2011 to help fill the void for those who want to volunteer to help

and those who need help. Go to www.mocavo.com/karma and you can post a query asking for help or check out the requests for help. Last week, there were 387 requests listed by name and state. You can sort them by state; but, there were none for Rhode Island and three for Massachusetts.

R.I. State Censuses

I did some descendency research recently — something I've never done before and it's a real challenge. It's almost easier to find people in the past than in the present. But, a tool that came in very handy in tracking family groups was the R.I. State Census for 1925 and 1935. They are available on ancestry.com, the New England Historic Genealogical Society (both paid sites) and on familysearch.org (free).

The 1925 census lists the whole family like the federal census; but, the 1935 census has a card for each family member that includes birthdate, occupation, country of birth, whether a citizen, marital status, if not working why, physical disabilities, if head of household the number of family members and, for students it includes which school they attend and which grade.

Newspapers online

elephind.com is a place where you can search multiple digitized newspaper archives at once. Elephind searches collections at libraries, universities, the Library of Congress and more. Last time I checked, there were 110,863,789

items from 2,063,996 newspapers and 1,985 newspaper titles. You can take a look at the list of places the newspapers (listed by country) or simply do a master search. The goal is to "make it possible to search all the world's online historic newspapers from one place," and more newspapers are added periodically.

British National Archives

The British National Archives in Kew has a website where you can access free records at www.nationalarchives.gov.uk and then click on "Online collections." There are categories (crime, military, maps, migration, wills and probate, censuses and more) or click on one of the categories in the Help and Advice section

(Looking for a Person? Looking for a Place?). If you click on "Looking for a Person?," you get a list of possibilities divided into vital records and life events, population and the electorate, military personnel, workers and occupations, criminals and court cases, migrants and passengers, and much more, all with subcategories you can search. There is an amazing amount of information here for those of us doing research in the British Isles who can't make it to London.

Lynda Rego has a Facebook page at www.facebook.com/lynda.rego where she shares tips on genealogy and other topics. Stop by, click on Like and share any interests you have for upcoming columns.



Roger Williams University

ATTENTION COLLEGE STUDENTS!



Will you be in the area for the summer?
 Are you looking to catch up or get ahead in your classes? Then consider Summer Sessions at Roger Williams University. **You're guaranteed:**

- Small classes
- RWU's expert faculty members
- A high-quality academic experience
- Condensed semester format to get the most out of your studies and your summer

Plus, summer courses are about a third of the cost of regular classes at the University!

Find out more at <http://summer.rwu.edu>.

Online courses available too!



Do You PDQ@RWU?
 Looking for info on events at Roger Williams? Or news from campus? Your one-stop shop is PDQ@RWU – visit <http://pdq.rwu.edu> today.

Sail Newport's summer youth program registration opens

Registration for youth sailors is open for the popular Sail Newport youth program at www.sailnewport.org. The non-profit sailing center located in Fort Adams State Park offers programs for youth aged five years-old and up in one and two-week sessions, in Optimists, Bugs, Hunter 140s, Club 420s and J22s. Sail Newport's nationally recognized program fills early, so families are urged to register before February 16. All instructors are U.S. Sailing certified. The sessions begin June 23 and continue through August 22, and financial aid is available for eligible families. For more information visit www.sailnewport.org or call 401/846-1983.



MATTHEW COHEN

OAKES: Hakeem's wit, timing sharp

From Page 2

It has always seemed to me that comedy itself is based in need and desire. "The Lyons" family are all isolated from and yet in deep need of each other. I asked Lara to elaborate on that. "Need," she tells me, "is central to comedy and drama. As actors onstage we are constantly trying to get something from the other characters. The comedy in "The Lyons" is drawn from the struggle to achieve this end and the shameless laughter that ensues when these characters fail at their attempts to have their needs satisfied as well as the victory of the other person preventing the fulfillment of the need. That puts the 'dark' in dark comedy."

"The Lyons" is not without a sense of sentiment or hope for these folks we come to get to know, but it sure ain't all sweetness and light, so what's the hardest part of that, apart from getting the laugh? "I think the biggest challenge," Lara continues, "is that we are smacking the audience hard with this subject and

it's not a subtle love tap. The new Downstage performance space takes intimate to a whole new level and because of that there's no tiptoeing around onstage, you have to jump in or you deny the truth of the story. That puts us actors in a very vulnerable place, much like the characters we play, we need the audience to like us even though we're saying and doing not nice things. The reality is we all deal or avoiding dealing with these subjects all the time in life. Life imitates art...who said that?"

I don't know, Lara, but I do know that the line "Dying is easy, comedy is hard" was attributed to, among others, the actor Edmund Kean. 2nd Story Theatre has turned this old chestnut inside out though. The cast of "The Lyons", ably directed by Mark Peckham, makes this razor-sharp and macabre comedy look effortless. It's living that's really hard and that's no joke.

"The Lyons" at 2nd Story Theatre, 28 Market Street, Warren, now through February 16. For tickets, call 401/247-4200; www.2ndstorytheatre.com

Has Lincoln Chafee given up?

During his State of the State address, Governor Lincoln Chafee seemed to strike most of the right notes, including freezing tuition for higher education, town and city fiscal support, and the importance of supporting the arts.



Arlene VIOLET

It was a virtual love fest as his Democrat legislators greeted his remarks with rousing applause. Of course, his rosy picture of the state fortunes and the self-congratulations were surreal. I was expecting that the Governor would use his last year in office to summon the legislators to do exactly what is needed for the state to grow. Talking nice doesn't erase the unemployment rate that has mired us in last place or the fact that our brightest and the best are following the jobs to other states.

I was left wondering what had happened to the Lincoln Chafee of yesteryear. He went out on a limb oppose war on Iraq. He

issued clarion calls that spoke to the very best in the heart and soul of this nation. Now, he was tossing around pious platitudes.

His speech could have been that of the former Lincoln Chafee. He used to know that throwing money at problems doesn't make them go away, but rather gives them life. I was hoping that he would have called for an end to the giveaway union contracts in our cities and towns, as opposed to granting more money to feed business as usual. Health care "promises" for public employees are bankrupt in many towns and cities and are simply unsustainable. The old Lincoln Chafee would have proposed a carrot and stick approach to demand the funding of future health care rather than the fly-by-the-seat-of-one's-pants funding, as is the case in at least half of our municipalities. This is another boondoggle, waiting in the wings.

Education funding increases he proposed should have been targeted to programs for children — not to abet bigger and better raises for personnel. Where was the explication of trade-offs that are necessary to develop jobs and a business climate here? He knows

the solutions. He just didn't speak up.

"Trust Chafee" was the mantra he used to get elected. He will have one more year to make that a reality instead of a silly slogan. His first test will be in selecting a new judge. His director of administration, Richard Licht, is in the mix for a judgeship, a lifetime position, with huge perks because of a law that benefitted a relative of Mr. Licht's. It is preposterous to think that the present position of Mr. Licht isn't a policy-making one which the ethics laws should have prevented him from attaining under the "revolving-door" provision that bars such appointments for at least one year after departing from a government post. Mr. Chafee can either sing a "la la song" and appoint him or remind us why it was that we thought we could trust Chafee.

I hope that the former Mr. Chafee, a fearless and noble leader, makes an appearance during this last year in office. Hopefully, the bumps and bruises he has sustained to date won't make him so cynical that he appears a shadow of his former self.

Get your guts back, Governor!

African Children's Choir performing in East Providence

The African Children's Choir, which travels the world performing well-loved children's songs, traditional spirituals and gospel favorites, will be holding two concerts in our area, February 2 and 7.

The choir began over 25 years ago, when a Canadian aid worker named Ray Barnett was on a humanitarian trip to war-torn Uganda.

"When I went back to Canada and people were not very interested in Uganda, I remembered this small boy," Ray said. "I knew that if only a group of these beautiful children could go to the West, people would be deeply moved and would certainly want to help." From there the African Children's Choir was born.

Rallying support from the West, Ray coordinated the first tour of the Choir, bringing 31 children of war-torn Africa to the West. The success and instant popularity of the first tour encouraged Ray to continue; and a second Choir was selected. The Choir visiting Rhode Island is the 40th African Children's Choir.

The Choir's success meant that it was able to provide for many children beyond those in the

Choir. Over the next few years, six more children's homes were established to care for vulnerable children, many of whom had been orphaned during the war. Additionally, the ACC established a number of Literacy Schools in Uganda where hundreds of children learned to read and write and gained skills that ensured a brighter future.

As the children got older, the program developed a sponsorship arm where all of the educational needs of these children could continue through secondary school, and in most cases, the children went on to higher education.

"Before I joined the African Children's Choir I was actually out of school. I didn't have food to eat and I didn't even have clothes to wear," said Dr. Robert Kalyesubula, a member of Choir 2. "When I joined the ACC, everything changed."

After his exposure to the world while on tour with Choir 2, Kalyesubula went back to Uganda where ACC paid his and his brothers' tuition. He went on to medical school. Today, Dr. Kalyesubula works in the village where he was born, giving back to the communi-

ty in ways that were unimaginable without the support of the African Children's Choir.

According to chaperone Catherine Wake, Kalyesubula's experience is typical. "The initiative helps the whole community, family, siblings, everyone. These kids grow up and become doctors, teachers and engineers, and bring their skill back home with them."

Music for Life (The parent organization for The African Children's Choir) works in seven African countries and has educated over 52,000 children and impacted the lives of countless others.

"They look so tiny now," Wake says of her charges, who range in age from eight to ten. "But they are participating in something that will give them a hand up for the rest of their lives. They are being given hope and joy."

Concerts are free and open to all. A free-will offering is taken at the performance. Shows are 10 a.m.; Sunday, Feb. 2, at the Haven United Methodist Church, 200 Taunton Ave., East Providence; 401/438-4911; and 7 p.m.; Friday, Feb. 7, at the Zion Gospel Temple, 90 Leonard Ave, East Providence; 401/435-6900.

NIGHTLY SPECIALS

SHAKE UP THE WEEKNIGHT ROUTINE WITH THESE NIGHTLY TREATS



MONDAY: PEOPLE'S CREDIT UNION NIGHT
5-9PM | All Ages | Admission: FREE*
Skate free courtesy of People's Credit Union!

TUESDAY: STOP & SHOP NIGHT
5-9PM | All Ages | Admission: 2-for-1 w/Card
Show your Stop & Shop card for 2-for-1 admission!

WEDNESDAY: COX FREE SKATE NIGHT
5-9PM | All Ages | Admission: FREE*
Skate free courtesy of Cox!

THURSDAY: AMICA FAMILY FUN NIGHT
5-9PM | All Ages | Admission: \$5 Adults / \$3 Children
Fun for the whole family - including discounted skate admission and a free hot cocoa - courtesy of Amical

FRIDAY: ADULT SKATE
9-11PM | 18+ | Admission: \$5 / \$3 Skate Rental
A more intimate skating session for ages 18 and up, following our all-ages 5-9PM session. Must present valid ID.

*FREE SKATING NOT AVAILABLE ON HOLIDAYS OR SCHOOL VACATIONS.

OPEN DAILY
MON-FRI 5-9PM | SAT 10AM-9PM | SUN NOON-5PM

NEWPORT SKATING CENTER
401.846.3018 | SKATENEWPORT.COM

f/skatene Newport t/skatene Newport

Want to send that special someone a message?

Valentine's Day is just a few weeks away, and what better way to take the chill out of life in the "polar vortex" than love and affection? Is there someone in your life who warms your heart (or brings the heat?) Whether you have been happily married for 60 years or just have your eye on a certain someone, we'd love to hear from you. Write a love note, poem, or just a simple "I like you" and include your name (if you'd like) and your town (please). Send an email to life@eastbaynewspapers.com. Submissions received by Friday, Jan. 31 will appear in our special Valentine's Day issue of East Bay Life the week before Valentine's Day.



HEALTHY EATING



Swordfish with lemon sauce

Sun not an option? Get your vitamin D from fish

Vitamin D is a critical nutrient that our bodies most effectively absorb through sun exposure. Living in the Northeast, there are 6 months out of the year that we do not get enough vitamin D from the sun,

no matter how much we are outside. Sun-screen (which is important to use for a host of reasons) blocks about 95% of that process when the SPF is 8 or higher.

There are also limited foods that contain vitamin D, so many people require supplementation to meet their vitamin D needs. Those foods that do contain vitamin D include oily fish like salmon, tuna, and swordfish, as well as fortified milk.

We know that vitamin D helps your body absorb calcium, and both vitamin D and calcium together aid in bone growth and keeping bones strong. Adequate vitamin D also helps prevent rickets in children (when bones become too soft), and osteoporosis in older adults (when bones become too brittle). There is lots of new research about

additional potential benefits of vitamin D. Some studies say it may be protective against cancer, diabetes, and hypertension, while others even suggest there are cognitive benefits to making sure you get enough D.

The recommended daily allowance of vitamin D, for all people over the age of 1, is 600 international units (IU) of vitamin D3. Some people may need more if they are deficient. Even while spending time outside and regularly choosing foods rich in vitamin D, it can be difficult to reach the recommended daily dose. Talk with your doctor or health care team to see if additional supplementation is appropriate for you. In the meantime, try the recipe below for a new way to incorporate vitamin D into your diet.

Swordfish with lemon sauce

- SERVINGS: 4**
- 1 pound swordfish, cut into four 4 oz steaks
 - 1 tsp. salt
 - 1 tsp. ground black pepper
 - 1 tbsp. canola oil
- FOR THE SAUCE:**
- 2 tsp. olive oil
 - 1/2 shallot, diced

- 1 tomato, diced
 - 1 lemon, zest and juice
 - 1 cup low sodium chicken broth
 - 1 tsp. sugar
 - 2 tbsp. fresh parsley, chopped
 - 1/2 tsp. whole wheat flour
1. Heat grill or grill pan to high heat. Rub swordfish steaks with salt, pepper, and canola oil on each side. Grill for 3-5 minutes per side.
 2. Heat olive oil over medium-high heat in a saute pan. Add shallots and cook until translucent. Add tomatoes and cook for 3-5 minutes. Add lemon zest, lemon juice and chicken broth; simmer for 5 minutes.
 3. Add sugar and parsley to pan. Slowly whisk in flour to slightly thicken sauce.
 4. Divide sauce evenly over 4 swordfish steaks.

Nutrition Information per Serving: 250 calories, 11.5 gm fat (8.5 gm unsaturated), 5.5 gm carbohydrates, 0.5 gm fiber, 30 gm protein, 575 mg sodium, 755 IU vitamin D



Lucky's

BAR & GRILLE

Super Bowl Sunday

PREMIUM TICKET PACKAGES:
 Bar Seats - \$40 Each • High Top Seating - \$50 Each
 Table Seating - \$35 Each

Tickets Includes:

- Pregame Nacho's
- Game time Wings & Sliders
- Halftime All you can eat BBQ plate
- 4th Quarter Chili
- 2 Bud Light Draft Tickets OR 1 Premium Draft or Other Drink



Ticket Bud Light Prizes All Game Long



Puppy Bowl

Bring your dog for our Puppy bowl party on the deck. Free burgers for the dogs!!



On the East Providence Seekonk Line
1175 Warren Ave, E. Providence, RI • 401-431-6500
www.luckysri.com

Newport County's Largest Selection of Seafood



Family Style Dining

Baked • Grilled • Fried • Boiled

Seafood Market

Live Lobster
 Native, Sea Scallops & Fresh Fish Daily
 Raw Bar & Seafood Specialties

EAT IN or TAKE OUT

963 Aquidneck Ave. • Middletown • 401-846-9620
 (Minutes from Downtown Newport) • www.anthonysseafood.com



15 POINT ROAD

WATERFRONT DINING



\$19.95 Prix-Fixe Menu
 Tuesday, Wednesday, Thursday & Sunday

Portsmouth | 401.683.3138 | www.15pointroad.com
 DINNER Tuesday - Sunday 5 - 10 pm



We've reserved a seat for you

BITTERSWEET FARM

Restaurant & Tavern

GRAND BRUNCH BUFFET

This Sunday-Feb. 2

Adults \$19 / Kids \$11
 starting at 10:30 am

TAVERN ENTERTAINMENT
 Thursday, Friday & Saturday

Reservations: 508-636-0085
www.EventsByLHC.com

438 Main Road, Westport



215 Water St. Warren, RI • (401) 289-2524
www.thewharftavernri.com
 OPEN 7 DAYS

♥♥♥ Celebrate Valentine's Day with us ♥♥♥

Relax with one of our Chef Specials or an old favorite while enjoying the spectacular water views.

For reservations Call
401-289-2524

Banquet Facilities Available
 Private rooms from 15 to 150

Banquet Room Available

SEATING UP TO 50

Contact Kelly Furtado robertosinfo450@gmail.com

Dinner 7 Nights

Sun-Thur 5-9pm • Fri & Sat 5-9:30



BEST ITALIAN IN THE EAST BAY
 - Providence Monthly
GIFT CERTIFICATES robertosofbristol.com
 450 Hope Street, Bristol, RI • 254-9732

Fine Italian Cuisine

Food & Dining

Local company wins two 2014 national Good Food Awards

Daniele, Inc.'s Del Duca Prosciutto and Mortadella with Pistachios both received first place awards in the blind taste test by 225 of the nation's top chefs and food critics.

The Good Food Awards recognize American food producers and the farmers who provide the ingredients for pushing their industry towards craftsmanship and sustainability while enhancing the agricultural landscape and building strong communi-

ties.

Daniele's local line was developed as part of an initiative that supports local farmers and encourages the emergence of a new comprehensive food culture in Rhode Island and nearby states. According to Davide Dukcevic, whose family started Daniele in Rhode Island over 30 years ago, "We created this local line with the hopes of supporting and growing our local farms while also taking advantage of local artists

and chefs in our region."

Using pork raised on New England farms, including Rhode Island's own Timberston and Blackbird Farms, Johnson and Wales University chefs helped develop the recipes.

The impact of keeping the product local has a ripple effect, benefitting suppliers as well. "Daniele's dedication to using our Heritage Berkshire pork to create the local line charcuterie helps the us to raise more animals, which grows our business and also

helps improve agriculture throughout Rhode Island," said a spokesperson for the Bouthillette family, owners of Blackbird farm. "Rhode Island is on the path to farming sustainability because of companies like Daniele and their delicious products."

Students from the Rhode Island School of Design were also involved, designing the New England-inspired label. The result was an award-winning line of products raised and made in Rhode Island.

NIBBLES

Have any food and dining news you want to share? Send it to us at life@eastbaynewspapers.com.

St. Luke's School Pasta Supper

To benefit the 8th grade class trip to hike in the White Mountains, enjoy pasta, meatballs, salad, bread, dessert, drinks, raffles and music; from 5-7:30 p.m. on Friday, Jan. 31, at the St. Luke's School Gymnasium, 10 Waldron St., Barrington. Ticket range is \$5-\$8, with a \$25 family maximum for 2

adults with children.

'Soup's on' dinner

On Saturday, February 1st from 5-7 p.m., St. Alexander Church will be serving five different kinds of homemade soup along with various breads and crackers. Soda and water will be available for purchase along with homemade pastry. Adults \$10 and Children \$7 (12 and under). Tickets must be purchased in advance. Seating is limited. They will be available before and after Masses or by

calling the parish office at 401/245-6369. The event will be held in the parish hall at 221 Main Street, Warren. Come down and warm the winter chills away!

The St. Elizabeth Church Holy Ghost Committee will hold a dinner on

Saturday, Feb. 8, at 6 p.m. in the church auditorium on Wood Street in Bristol. Tickets are \$25 for adults and \$12.50 for children. To purchase, call the church rectory at 401/253-8366.

Historic foodways & hearth cooking at Coggeshall

This February 2, Leave the kids at home, grab your spouse or friends and come spend an evening at Coggeshall Farm in the candlelight. You'll get to experience cooking several 1790's receipts from Amelia Simmons' American Cookery, the first American cookbook, originally published in 1796. A night out paired with farm raised meat and produce cooked over the hearth (it doesn't taste any better than this!) will provide you with memories for the new year that will be hard to beat! Space for this workshop is limited.

Reservations are required. Ages 16 and up. \$60 for non-members, \$50 for members. Coggeshall Farm can also arrange a special hearth cooking workshop to meet your needs, by phone 401/253-9062, or by email info@coggeshallfarm.org.

A Gilded Age Tea

In the Garden Room of the Hotel Viking, to benefit The Newport Public Library. The tea includes an assortment of freshly prepared sandwiches, assorted scones served with lemon curd, a selection of freshly baked tea breads, chocolate truffles and a glass of Kir Royale. From 2-4 p.m., Saturday, Feb. 8. To indulge in the Gilded Age Tea and support the library, at \$25 per person including gratuity, reserve your place by calling the hotel at 401/848-4824.

Paradise Farmhouse Lunch Tours

If you've driven by the Norman Bird Sanctuary on Third Beach Road in Middletown, you've noticed the big old farmhouse undergoing renovations the last few years. Paradise Farmhouse will soon be offering multi-day programs for visiting ornithologists, naturalists, health & wellness groups, eco-conscious travelers, environmentalists and artists on this breathtaking and historical

property. Pre-opening events every Friday through March 28, will include guided tours with a farmhouse lunch of hot organic soup, warm crusty bread, garden salad, beverage and yummy treats. Lunch will be offered from noon-1 p.m. at \$12 per person. To reserve a group tour (max. 12 guests) contact Paradise Farmhouse Director, Lisel Woods at farmhouse@normanbirdsantuary.org, or call 401/846-2577 x18.

Thursday night beer tastings at DeWolf Tavern

Spend your winter Thursdays at the DeWolf Tavern's upstairs bar with Luc. Each week, he'll have a special tasting menu paired with some of his favorite beers, from local craft IPAs to German pilsners. Each pairing will balance the best elements of the beer with the delightful flavors of Chef Sai's culinary selections. For more information call 401/254-2005.

Community Cuisine by Marie — Afternoon Tea

Come enjoy a refreshing repast in our cafe-style dining room or al fresco under the shady maple tree overlooking the Common. Community Cuisine is open each Tuesday from 1-4 p.m., offering a variety of hot and cold teas and a selection of petite savory and sweet delectables. The chef is Marie O'Loughlin Jenkins. At the Little Compton Community Center.



RIVERSIDE GRILL



SUPER BOWL SPECIAL

20 Piece Wings \$8⁹⁹

2 Large Cheese Pizzas \$8⁹⁹

277 BULLOCKS POINT AVE RIVERSIDE, RI 02915 • 401-433-4422
DINE-IN OR TAKE-OUT • Monday-Saturday 7am-9pm • Sunday 7am-8pm



Nonni's

YOUR LOCAL ITALIAN RESTAURANT & FRESH PASTA SHOP
1154 Stafford Road Tiverton, RI 401.624.3087

NEW HOURS:
Open Mon-Thurs 11am-9pm • Fri-Sun 11am-10pm

DOGFISH HEAD BEER TASTING & DINNER

4 craft beers by Dogfish Head paired with 4 food courses
Sunday, February 9th 6 pm
Seating is limited Sign up now!!!

We are now accepting party pan orders for February 2nd Superbowl Sunday. We will offer \$5 pizzas all day Open 10am to 8pm For Take out Only.

WWW.NONNISPASTASHOP.COM



TITO'S CANTINA

MEXICAN GRILL Since 1989

MONDAY-FRIDAY 2-5pm

39¢ Wings & \$2 Domestic Drafts

Dine-In Only.

CATERING AVAILABLE
Private Functions available for up to 25 people

TAKE OUT • titos.com

1379 Fall River Ave. (Rt. 6) Seekonk • (508) 336-2400

651 West Main Road (Rt. 114) Middletown • (401) 849-4222

FREE WI-FI

LEPAGE'S

Seafood & Grille

Waterfront dining

Open Daily for Lunch & Dinner

Reader's Choice Winner: "Best Seafood"

Dinner for Two

with bottle of house wine or with 1 select appetizer & 1 dessert (without wine)

\$29⁹⁵

(Cannot be combined with any other offer.)

ENJOY DISCOUNTED APPETIZERS IN OUR COZY LOUNGE ON SUNDAY'S DURING FOOTBALL Private Rooms for Functions/Fundraisers

KARAOKE Friday at 9pm

508-677-2180 • lepagesseafood.com

Rte. 6 Fall River/Westport Line

Mario's

Lebanese Syrian Bakery

Meat Pies • Spinach Pies • Chourico Pies
Maneesh • Open Cheese, Meat or Spinach
Chourico w/Peppers & Onions

ALL PIES Spinach w/Cheese → \$1.25

Homemade Kebbe Tray . . . \$8.00
Homemade Hummus . . . \$2.00
Homemade Taboule Salad \$6.00 lb.
Party size cheese pizza . . . \$8.50
Spinach & meat pies . . \$8.50 per doz

MONDAYS
FREE Pie w/\$10 order

Wed 7am-12pm • Mon-Sun 5:30am-4pm
508.672.8218
260 Harrison St, Fall River, MA
marioslebanesebakery.com
Accepting MasterCard • Visa & Discover



Valentines Day Dinner

with a complementary champagne toast

444 Thames Street, Bristol • 401-254-1188
www.redlefsens.com

Photos of events, people, etc. available for purchase at eastbayri.com

Calendar index

Music10
 Theater & Stage10
 Kids & Outdoors11
 Arts & Antiques11
 Trips & Tours11
 Markets11
 Clubs & Classes11
 Self Help & Support12

8 Days

IN EAST BAY

To Submit Calendar Items

BY E-MAIL (PREFERRED):
 life@eastbaynewspapers.com
BY PHONE: 401/253-6000 x150
BY MAIL: Calendar - East Bay Life, PO Box 90,
 Bristol, RI 02809
BY FAX: 401/253-6055
 Or stop by any of our offices. Listings are coordi-
 nated by Christy Nadalin. Photos or artwork are
 encouraged but cannot be returned.
DEADLINE: Noon on Friday before publication

Wednesday

January 29

Wednesday night at the movies

With Peter Weldy, Wednesdays through February 12. This week: "Enough Said." Future showings include "20 Ft. From Stardom" on February 12.

WHERE: Rogers Free Library, 525 Hope St., Bristol
WHEN: 7 p.m.
COST: Free

Movie Musicals on the Big Screen

This January and February, get ready to watch movie musicals on the big movie screen at Barrington Public Library. The theater has surround sound, stadium seating, and is a fun, free way to spend a winter evening. This week: "Mamma Mia!" Future showings will include "Rent," "Les Miserables," "The Muppets," and "Phantom of the Opera."

WHERE: Barrington Public Library, 281 County Road, Barrington
WHEN: 6 p.m.
COST: Free.
MORE INFO: 401/247-1920; www.barringtonlibrary.org.

Thursday

January 30

Wall Street to Main Street

Several leading financial experts will present expert outlooks on various segments of the financial marketplace. Attendees will glean insight into what may lie ahead in 2014 and how their personal financial portfolios may need fine-tuning. Open discussion and questions will follow.

WHERE: Tennis Hall of Fame, Bellevue Ave., Newport
WHEN: 5-7 p.m.
COST: Free
MORE INFO: Reservations required; Contact Ben Fernandez at Finn Wealth Management 401/848-4579 x117; benjamin.fernandez@fpl.com.

Open house, class registration at Bohème

Join us on Thursday, January 30th from 6-9pm for an open house to meet the instructors and register for classes! Starting the first week of February, classes are to include Pastels with Jay Egge, Enjoying Shakespeare with Bob Colonna, Bellydance with Holly Ferreira, Manifestation with Shari Bitsis and Life Workshops with Ashlee Gray!

WHERE: Bohème, 504 Main Street, Warren
WHEN: 6-9 p.m.
MORE INFO: 401/332-0029

Author Taylor Branch to deliver MLK Jr. Lecture

Taylor Branch, the Pulitzer Prize-winning author best known for his narrative history of the civil rights era, will speak about "Myth and Miracles from the King Years."

WHERE: The Salomon Center for Teaching, De Ciccio Family Auditorium, Brown University, Providence
WHEN: 4:30 p.m.
COST: Free
MORE INFO: www.brown.edu/web/livestream.

SPOTLIGHT



Planet Zydeco concert & dance at Sandywoods

Half a century ago in the rural juke joints of southwest Louisiana, black Creole accordion players like Clifton Chenier and Boozoo Chavis combined traditional Cajun tunes with the percussive feeling of the blues, a hint of country, and a good helping of R&B to create driving, high-energy music that kept the patrons on the dance floor until dawn. Planet Zydeco captures the essence of traditional rural-style, accordion-driven dance music as it is played in zydeco clubs and dance halls in southwest Louisiana.

WHERE: Sandywoods, 43 Muse Way, Tiverton
WHEN: 8 p.m.; Friday, Jan. 31
COST: \$12 advance, \$15 at the door
MORE INFO: 401/241-7349; www.sandywoodsmusic.com

RWU Alive! Arts Series: 'Sans Everything'

Join artists from Strange Attractor Theatre as they present the culmination of a four-day workshop with RWU students and Providence-based actors. They will share the early visions, images, and scenes from their newest creation, "Sans Everything," which follows a ship of elite space explorers as they are forced to perform "As You Like It" for the entertainment of a hostile space presence.

WHERE: RWU Performing Arts Center, 1 Old Ferry Road, Bristol
WHEN: 7:30 p.m.
COST: Free
MORE INFO: 401/254-3626

Friday

January 31

Card-making workshop

Create cards for all occasions, using card stock, found objects, and all sorts of materials. With instruction from Doreen Cunnion, participants will make cards in a very personal and creative way in this Barrington Community School 2-hour session.

WHERE: Barrington Middle School, Room 10
WHEN: 7-9 p.m.
COST: \$25 BCS Members/\$34 Non-Members
MORE INFO: 401/245-0432; www.barrcomm-school.com

Saturday

February 1

RWU Alive! Arts Series: Christina Robson & Dancers with RWU Dance Theatre

Described by Dance Teacher Magazine as "the modern dancer to watch of the next generation," Christina Robson captivates audiences with her sophisticated and graceful artistry. A 2009 alumna of RWU's dance performance program, Robson returns with her dance troupe to choreograph and perform an original contemporary piece with RWU Dance Theatre.

WHERE: RWU Performing Arts Center, 1 Old Ferry Road, Bristol
WHEN: 7:30 p.m.
COST: Free
MORE INFO: 401/254-3626

'America's Got Talent' season nine auditions

Open auditions for the popular television program. Advance registration required.

WHERE: Rhode Island Convention Center, One Sabin St., Providence
WHEN: 8 a.m.-7 p.m.
MORE INFO: Pre-register online at www.agt-auditions.com

Free Family Fun Day at the Audubon

Admission to the Audubon Society of Rhode Island's Environmental Education Center will be free on the first Sat-

SPOTLIGHT

'Broadway From Then 'Til Now'

"Broadway From Then 'Til Now 4: A Concert of Broadway Showtunes, old and new" will be performed by a group of local singers, dancers, and band members, with proceeds benefitting Portsmouth schools, Looking Upwards, and other local causes.

WHERE: Portsmouth High School Auditorium, Education Lane
WHEN: 7 p.m.; Saturday, Feb. 1
COST: \$20 adults, \$10 children under 10
MORE INFO: BroadwayPortsmouth.eventbrite.com; 401/683-2824

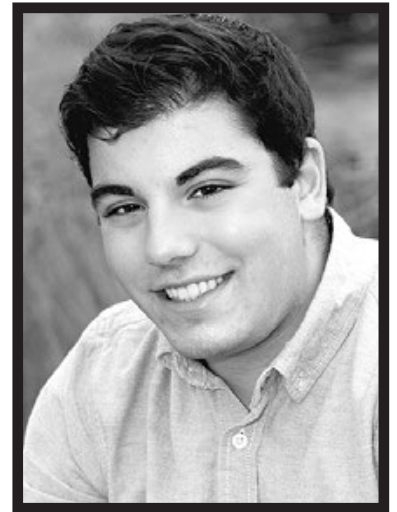

urday of every month, courtesy of a grant from the Citizens Bank Foundation. Families can explore environmental exhibits representing Rhode Island's diverse habitats, from upland meadow and cornfields to wetlands, salt marshes and the Narragansett Bay shoreline.

WHERE: Audubon Environmental Education Center, 1401 Hope Street, Bristol
WHEN: 9 a.m.-5 p.m.
COST: Free
MORE INFO: www.asri.org

Paddy Keenan with Jimmy Noonan at Sandywoods

Legendary uilleann piper Paddy Keenan was a founding member of The Bothy Band, one of the most influential bands of the 1970's. The Bothy Band forever changed the face of Irish traditional music, merging a driving rhythm section with traditional Irish tunes. Band member Donal Lunny once described Paddy as "the Jimi Hendrix of the pipes." Paddy's genius for improvisation and counter-melody has also invited comparisons to jazz great John Coltrane.

WHERE: Sandywoods, 43 Muse Way, Tiverton
WHEN: 8 p.m.
COST: \$18 advance, \$20 at the door, \$12 for children 12-17, children under 12 free
MORE INFO: Reserve advance tickets by calling 401-241-7349. Leave message with your name and number of tickets desired. You'll pay the advance price at the door; www.sandywoodsmusic.com

'Listening In' with Edward L. Widmer

The Newport Art Museum's annual Winter Speaker Series continues with Edward L. Widmer. In his lecture "Listening In: The Secret White House Recordings of JFK," Widmer will discuss his findings from transcribing 265 hours of Oval Office and Cabinet Room recordings on behalf of the John F. Kennedy Library. Tea reception to follow.

WHERE: Newport Art Museum, 76 Bellevue Ave., Newport
MORE INFO: Tickets available at NewportArtMuseum.org or by calling 401/848-2787

Murder at the Museum

The Newport Art Museum and Marley

Bridges Theatre Co. host Murder at the Museum "Something Wicked This Way Comes", an interactive, all-ages murder mystery set during the 1890s and held in the Museum's historic Griswold House.

WHERE: Newport Art Museum, 76 Bellevue Ave., Newport
WHEN: 7 p.m.
COST: \$25 for adults (\$15 for Museum members), \$20 for seniors and active military (\$10 for Museum members) and \$15 for youth 17 and under (\$8 for Museum members)
MORE INFO: Reservations recommended; 401/848-8200; NewportArtMuseum.org

Hope & Main to hold information sessions

Hope & Main is still accepting applications to its incubator program and will hold a series of information sessions this spring for potential applicants and other budding food entrepreneurs interested in learning more about the program. This will be the first of three information sessions. Others will take place on February 22 and March 8.

WHERE: The Handkerchief Factory, 569 Main St., Warren
WHEN: 9 a.m.
MORE INFO: https://hopeandmainfeb1infosession.eventbrite.com

The Little Compton Band

Take the classic drive of home grown roots -rock layered by a heritage of Southern soul, tighten it with a joint musical past and guys relentless in their mastery of sound and you've got The Little Compton Band. A powerful presence in the roots rock scene, LCB has a strong following that grows with every live show.

WHERE: 198 Thames St., Bristol
WHEN: 8:30 p.m.
COST: Free
MORE INFO: 401/450-5474

The Debra Mann Quartet

Join the Debra Mann Quartet in taking a bite out of winter with some South American jazz with their annual tribute to Brazilian composer, Antonio Carlos

From Page 9

Jobim. Featuring Debra Mann/keys & vocals; Mike Turk/jazz harmonica; Dave Zinno/bass; and Steve Langone/drums.

WHERE: Chan's, 267 Main Street, Woonsocket
WHEN: 8 p.m.

COST: \$15 (advance reservations recommended)

Sunday February 2

Sunday Nature Flicks: 'Antarctic Mission'

Looking to get out of the house this winter? Take a trip to Audubon for an afternoon of fascinating nature documentaries on the big screen. This week, take a journey of discovery across the top of the world. This is the third installment of a three part series.

WHERE: Audubon Environmental Education Center, 1401 Hope Street, Bristol

WHEN: 3:30-3:30 p.m.

COST: Free with admission

MORE INFO: www.asri.org

Atwater-Donnelly Duo

Aubrey and Elwood will play for the 9 a.m. service.

WHERE: St. Paul's Episcopal Church, 2679 East Main Road, Portsmouth

WHEN: 9 a.m.

Annual Super Bowl Long Walk

On Super Bowl Sunday, We'll head outside before the big game to stretch our legs on a 6-mile walk from the Slocum's River Reserve to the Westport Rivers Winery. For a special treat, the winery will be opening its doors to greet hikers; tastings and bottles of local wine will be available for purchase.

WHERE: Slocum's River Reserve parking lot on Horseneck Road in Dartmouth.

WHEN: Noon.

COST: The walk is \$5 per car for Trustees and WLCT members and \$10 per car for nonmembers with an additional charge for wine tastings.
MORE INFO: 508/636-4693 x103 or email lhar-rington@ttor.org

The African Children's Choir

The African Children's Choir melts the hearts of audiences with their charming smiles, beautiful voices and lively African songs and dances.

WHERE: Haven United Methodist Church, 200 Taunton Ave., East Providence

WHEN: 10 a.m.

COST: Concerts are free; a free-will offering is taken at the performance to support African Children's Choir programs, such as education, care and relief and development programs.
MORE INFO: 401/438-4911.

SPOTLIGHT



Allysen Gallery at Bohème

Allysen Gallery is an alternative folk artist with an intricate & unique finger style, and a voice that has been called mesmerizing and angelic. She was named 2012 Winner of Best Acoustic/Singer-Songwriter Act, Providence Phoenix Best Music Poll.

WHERE: Bohème, 504 Main Street, Warren

WHEN: 7:30 p.m.; Saturday, Feb. 1

COST: Admission is at your own discretion, recommended at \$10+

MORE INFO: 401/332-0029

Tuesday February 4

Open Mic with Joanne Doherty

On the first Tuesday of every month, from 7-10 pm, an open mic is held at Sandywoods. All musicians, performers, and spoken word artists are welcome to take the stage. Admission is free, but donations for the evening's featured artist are much appreciated.

WHERE: Sandywoods, 43 Muse Way, Tiverton

WHEN: 7-10 p.m.

MORE INFO: 401/241-7349; www.sandywoodswoodsmusic.com

Wednesday February 5

Movie Musicals on the Big Screen

This January and February, get ready to watch movie musicals on the big movie screen at Barrington Public Library. The theater has surround sound, stadium seating, and is a fun, free way to spend a winter evening. This week: "Rent." Future showings will include "Les Misérables," "The Muppets," and "Phantom of the Opera."

WHERE: Barrington Public Library, 281 County Road, Barrington

WHEN: 6 p.m.

COST: Free.

MORE INFO: 401/247-1920; www.barringtonlibrary.org.

Glass pendant workshop

Stuck for a Valentine's gift? Learn to design beautiful pendants with pre-cut dichroic (two-color) glass as well as powder and frit made from crushed glass in this one-session Barrington Community School workshop.

WHEN: 6-8 p.m., Wednesday, Feb. 5

WHERE: Barrington Middle School, Middle Highway, Barrington

COST: \$48 BCS Members/\$58 Non-Members.
MORE INFO: 401/245-0432; www.barrcomm-school.com

Thursday February 6

Elwood's East Bay contra dance

Linda Leslie, Caller; Music by Rachel Panitch & Mark Wholley. All dances taught; no experience necessary; singles welcome; soft soled shoes please.

WHERE: Mary V. Quirk School, 790 Main St., Warren

WHEN: 7:30-10 pm

COST: \$8

MORE INFO: 392-1322/289-2627

The Wonders of Yellowstone

In 1883, travel writer Jules Leclercq spent ten days on horseback in Yellowstone, America's first national park. He shared his travel observations in the book *Yellowstone, Land of Wonders: Promenade in North America's National Park*. A sensation in Europe, it hadn't been translated into English until now. Librarian and French translator Suzanne Cane will discuss Leclercq's book and show examples of its beautiful 19th century engravings.

WHERE: Barrington Public Library, 281 County Road, Barrington

WHEN: 7 p.m.

COST: Free

MORE INFO: www.barringtonlibrary.org

HealthSource RI presentation & enrollment session

Riverside Branch Library will offer an educational presentation by HealthSource RI, Rhode Island's health benefits exchange, the new one-stop marketplace where Rhode Islanders can purchase health insurance.

WHERE: 475 Bullocks Point Avenue, Riverside

MORE INFO: 401-434-2453.

Barrington to honor historic homes

What do a Farmhouse, a General's

house, a Summer "Cottage," a Lace-worker's house and a Tradesman's house have in common? All five will be awarded the Barrington Preservation Society's Historic House plaque at the Annual Plaque Program. Following the awards, Barrington architect, David Andreozzi, will present an illustrated talk on "An Architect's Path Towards the Relevance of the Contemporary Vernacular."

WHERE: Barrington Town Library Auditorium, County Road

WHEN: 7 p.m.

MORE INFO: 401/247-0271

Hidden History of Rhode Island and the Civil War

The smallest state to defend the Union and one far from the battlefield, Rhode Island's stories of the Civil War are often overlooked. The Newport Historical Society will host the lecture *Hidden History of Rhode Island and the Civil War* with author Frank Grzyb to discuss some of these stories.

WHERE: Colony House on Washington Square

WHEN: 5:30 p.m.

COST: \$5 per person, \$1 for NHS members.

MORE INFO: Please RSVP to 401/841-8770.

Music

Aidan's Irish Pub

John St., Bristol; 401/254-1940

Sunday: An Irish seisiun, 5-9 p.m.

Atlantic Sports Pub

70 Shove St., Tiverton; 401/816-5996

Every Wednesday: Pro Karaoke by Rick & Joan

Beach House

506 Park Ave., Portsmouth; 401/293-5700

Benjamin's Sports Club

4 Stafford Road, Tiverton; 401/624-3899

Saturdays: Pro Karaoke with Rick & Joan

Bovi's Town Tavern

287 Taunton Ave., East Providence; 401/434-9670

British Beer Company

29 State St., Bristol; 401/253-6700

Friday: D&D Live; Tuesday: Team Trivia; Wednesday: Open Mic Night w/James

Broadway Lounge

535 North Broadway, East Providence; 401/434-9742.

Custom House Coffee

600 Clock Tower Square, West Main Road, Portsmouth

Sunday: Open mic with Gary Fish, 2-5 p.m., guest musician 3 to 3:45 p.m.

The Coffee Depot

501 Main Street, Warren; 401/608-2553

Open Mic starts about 7:00 pm and follows the featured artist's 8:00-8:40 pm performance until 9:50pm., Fridays excluding holiday weekends. Bring a nonperishable food donation to benefit Bristol Good Neighbors.

DeWolf Tavern

259 Thames St., Bristol; 401/254-2005

Wednesdays: The Rick Costa Trio (jazz).

Federal Hill Pizza

495 Main St., Warren; 401/245-0045

Federal Hill Pizza features live music every Saturday night at 7:30 p.m. This week: Acoustic Dynamite.

The Knights of Columbus

28 Fish Rd., Tiverton

Karaoke every Friday night with Mari-ozations Studio; from 6:30-11 p.m.; Computer karaoke or BYO CD. Free

admission. 50/50 raffle, hosted by Jesse Bertholde 401/297-6604.

LePage's Seafood

439 Maritime St., Fall River; 508/677-2180

Fridays: Karaoke at 9 p.m.

Mulhearn's Pub

507 North Broadway, East Providence; 401/438-9292

Friday: Gregg Hodde.

One Pelham East

270 Thames St., Newport; 401/847-9460

Friday: Sugar Babies; Saturday: The Kulpri; Tuesday: DJ Blacklist.

133 Club

29 Warren Ave., East Providence; 401/438-1330

Wednesdays: Karaoke with Big Bill; Thursdays: Mac Odom Band. Friday: Stone Leaf.

Oriental Pearl

576 State Rd., Westport

508/675-1501 or 401/435-6565

Karaoke every Wednesday and Thursday night with Cal Raye. 8:30 p.m.-12:30 a.m.

Scampi

657 Park Ave., Portsmouth; 401/293-5844

Fridays: Andre Arsenault; Saturdays: Alissa Musto.

Scores Pub

3 Park St., Rte. 118, Rehoboth; 401/435-6565

Karaoke every Tuesday night with Cal Raye. 8-11 p.m.; free pool.

Theater & Stage

'The Lyons' at 2nd Story

As Ben Lyons lies dying, his wife of forty years, Rita, flips through decorating magazines, planning a living room makeover. When their children are summoned to Ben's hospital bedside, all efforts at a sentimental goodbye to the dying patriarch are soon abandoned as they snidely trade accusations, savagely reveal secrets, and hilariously kick the ego out of one another. Razor-sharp, black comedy perfection.

WHERE: 2nd Story Theatre DownStage, 28 Market St., Warren

WHEN: Through February 9

COST: \$25

MORE INFO: 401/247-4200;

2ndstorytheatre.com

'Intimate Apparel' at Trinity

Trinity Rep kicks off the new year with the Rhode Island premiere of "Intimate Apparel", by Pulitzer Prize-winner Lynn Nottage, and directed by Trinity Rep company member Janice Duclos. This beautifully written and critically acclaimed play is set at the beginning of the 20th century and was inspired by Nottage's own family history. Intimate Apparel centers on Esther, a black seamstress who creates intimate garments for the women of New York City.

WHERE: 201 Washington St., Providence

WHEN: January 30-March 2

MORE INFO: www.trinityrep.com; 401/351-4242

'The Big Meal' at the Gamm

Somewhere in America in a suburban chain restaurant on an average night, young people Sam and Nicole meet for a drink. Sparks fly, setting in motion the extraordinary tale of five generations of an ordinary family. Just eight actors at one table morph into multiple characters over nearly 80 years, displaying

NEWPORT GRAND SLOTS

401-849-5000
newportgrand.com

Free Shows

Saturday, February 01 9PM

STEROSMITH ENDORSED TRIBUTE

Draw the Line

Saturday, February 08 9PM

COMEDY HYPNOTIST

Mindmaster - Bruce James

SPOTLIGHT

Winter Birding at Sachuest Point

Sachuest Point National Wildlife Refuge is one of the few places in Rhode Island where the "hot" birding comes during the colder months. Winter specialties include Horned Larks, Snow Buntings, Short-eared and Snowy Owls, Purple Sandpipers, and a variety of sea ducks. Meet in the refuge parking lot; dress for the cold and the wind.

WHERE: Sachuest Point National Wildlife Refuge, Third Beach Road, Middletown
WHEN: 10:30 a.m.-1 p.m.; Saturday, Feb. 1
COST: \$8/member adult, \$4/member child; \$12/non-member adult, \$6/non-member child
MORE INFO: Register online www.asri.org



ED HUGHES

SPOTLIGHT

A challenging dance in Rehoboth

Will Mentor will lead this once-a-year challenging contra dance this Friday, which is geared toward experienced dancers. It is assumed that dancers are already familiar with the dance patterns, and there will be less instruction. Music will be performed by Julie Metcalf and Max Newman. Partners not necessary.

WHERE: Goff Memorial Hall, 124 Bay State Road, Rehoboth
WHEN: 8 p.m.; Friday, Jan. 31
COST: \$8
MORE INFO: 508/252-6375; <http://www.contradance-links.com/rehoboth.html>

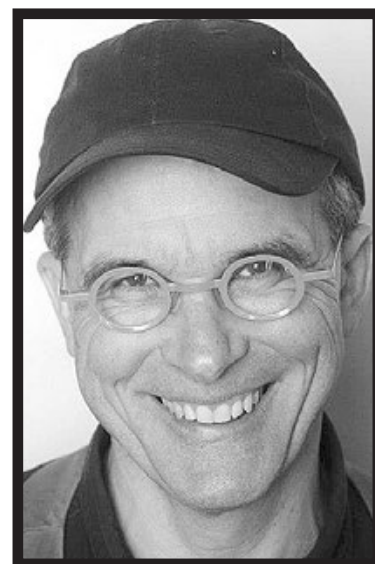

their shared DNA, humanity and humor.

WHERE: The Gamm, 172 Exchange St., Pawtucket
WHEN: Through Feb. 9
COST: \$38
MORE INFO: www.gammtheatre.org; 401/723-4266

Kids & Outdoors

Chess Club

Learn how to play or improve your skills! Ages 6-18.

WHERE: Riverside Branch Library, 475 Bullocks Point Avenue, Riverside
WHEN: 3:30-4:30 p.m., Wednesdays, Jan. 15-Feb. 19
COST: Free
MORE INFO: Registration Required. Call 401/433-4877.

Norman Bird Sanctuary summer camp

Each of eight weeklong sessions, campers will participate in fun-filled, hands-on nature exploration, animal encounters, and outdoor discovery. Our age-appropriate and innovative camps offer a unique blend of hands-on learning, games and team building. Camp groups utilize our 325 acre outdoor classroom and are held in small groups with caring, enthusiastic and professional Teacher Naturalists. Camp programs are available for grades Pre-K-8.

WHERE: Norman Bird Sanctuary, Middletown
WHEN: Online registration will begin at 10 a.m. on Monday, February 3
MORE INFO: www.normanbirdsantiquary.org; 401/846-2577 x32

Live DJ Skate Nights

DJ Sam LoPiccolo of BeyondBeats will be playing the tunes that make you groove at the rink!

WHERE: Newport Skating Center, America's Cup Ave., Newport
WHEN: 6-8 p.m., every Friday night through February 7 (weather permitting)
MORE INFO: skatenewport.com

Painting the practical & pictures!

Paint Bookmarks, Caps, T-Shirts & Tapestries. Learn the fun of mixing colors, making textures and creating art on things you can use and hang for display. Ages 6-12.

WHERE: Westport Art Group, 1740 Main Road, Westport
WHEN: 9:30 a.m.-12:30 p.m.; Saturday, Feb. 1
COST: \$30 each class
MORE INFO: www.westportartgroup.com/classes; 508/636-2114

Art lessons for young artists

Saturday morning classes, geared toward children who want more art in their life. They will include a variety of materials, techniques and styles of drawing, painting and 3D work to compliment the student's school experience. Famous artists and artwork will be introduced. Each student will explore their own manner of expression.

WHERE: Portsmouth Arts Guild Center for the Arts, 2679 East Main Road, Portsmouth
WHEN: 10 a.m.-12:30 p.m.; Saturdays, Feb. 1, 8.
COST: \$120/\$100 members
MORE INFO: workshops@portsmoutharts.org

Children's story hour

Miss Margie reads several theme-related story and picture books geared towards the pre-school set, followed by craft time allowing the children to express their creativity based on the fun facts and stories they just heard.

WHERE: Barrington Books, Barrington Shopping Center, County Road, Barrington
WHEN: 10 a.m. Thursdays
COST: Free
MORE INFO: 401/245-7925; www.barrington-books.com

Young children's story hour

Bring your little ones for stories geared for 3- to 5-year-olds. Includes a craft and light snack.

WHERE: Baker Books, Route 6, Dartmouth
WHEN: 10 a.m. Thursdays
COST: Free
MORE INFO: 508/997-6700; www.bakerbooks.net

Children's Reading Circle

Partners Village Store children's reading and activity hour is geared for preschool children. Come join the fun every Thursday as we read stories, enjoy snacks and a craft activity.

WHERE: Partners Village Store, 865 Main Road, Westport
WHEN: Thursdays, 10:30-11:30 a.m.
COST: Free
MORE INFO: 508/636-2572; www.partnersvillagestore.com

Arts & Antiques

Wildlife in Watercolors

Artist Steve Hamlin, a juried artist member of the Wickford Art Association, paints watercolor paintings of wildlife of eastern North America in a traditional representational style, aiming for an accurate portrayal of his subjects. Exhibiting through January.

WHERE: Audubon Environmental Education Center, 1401 Hope Street, Bristol
COST: Free with admission
MORE INFO: www.asri.org

Student Marine Art Exhibit

Winning works of art from the Massachusetts Marine Educators Art Contest for grades K-12 will be on display at the Audubon Environmental Education Center throughout February. Students of all ages created pieces within the theme "Amazing Ocean Creatures of Stellwagen Bank National Marine Sanctuary."

WHERE: Audubon Environmental Education Center, 1401 Hope Street, Bristol
WHEN: 9 a.m.-5 p.m.; through February
COST: Free with admission
MORE INFO: www.asri.org

Brainscanning

"Brainscanning," an exhibition of new work by Tom Deininger, will be on display at Van Vessem Gallery in Tiverton through January 31, 2014. An opening reception will be held this Saturday, with a special appearance by performance artist Laurel Casey. Gallery hours are noon-5 p.m. on Wednesday, 4-8 p.m. on Thursday and Friday, 2-5 p.m. on Saturday, and during perfor-

mances in the adjacent Sandywoods Center for the Arts.

WHERE: Van Vessem Gallery, 63 Muse Way, Tiverton.
WHEN: Through January 31.
COST: Free.
MORE INFO: 401/835-6639.

Scarves and Surreal Art

Throughout the month of January, Barrington Public Library will display unique hand-painted scarves by Mary Monteiro of DBA Avani Original Art and surreal paintings, prints and mixed media by Jonathan Sheppard.

WHERE: Barrington Public Library, 281 County Road, Barrington
WHEN: Through January
COST: Free
MORE INFO: 401-247-1920; www.barringtonlibrary.org

Call for Artists

Imago Foundation for the Arts invites artists to submit work for its annual open community exhibit that will be on display February 6-March 1 at IMAGO gallery. The exhibit is open to all interested artists and all media. Work must be submitted on Saturday, February 1 and Sunday, February 2, from noon-3 p.m. Artists may submit up to three pieces measuring no more than 36 inches in any direction. All work must be original and ready to hang. Submitting artists must be at least 18 years of age. The submission fee is \$10 per piece or three pieces for \$25, and sales will be subject to a 20 percent commission.

WHERE: 36 Market St., Warren.
MORE INFO: 401/254-3348

Trips & Tours

Philadelphia Flower Show

Join Barrington Garden Club and Barrington Community School on their annual trip to the world's largest indoor flower show in Philadelphia. This year's theme is ARTiculture, The Art of Great Garden Design. Also included is the NY Botanical Garden's annual Orchid Show, to be visited en route to Philadelphia. Deadline to register is February 6; reservations received after that date will be accepted on a space-available basis.

WHERE: Philadelphia and New York.
WHEN: Thursday-Friday, March 6-7.
COST: Call BCS for single and double occupancy, and deposit information.
MORE INFO: For a detailed itinerary, call 401/245-0432, or visit www.barrcommschool.com

Mount Snow ski & snowboard trip

Enjoy an exciting day of New England

skiing as we travel to the beautifully groomed slopes of one of the best-rated ski and snow-board resorts in the area. Participants may bring lunch or purchase food at the mountain. Take advantage of our great day-trip pricing - less than the cost of a full-day lift ticket if you traveled to Mt. Snow on your own!

WHERE: Mount Snow. Motorcoach departs from Barrington Town Hall parking lot.
WHEN: Monday, Feb. 10. Early morning departure from Barrington.
COST: \$75. Fee includes round-trip motorcoach transportation, full-day lift ticket and New England Action Sports' adult escort.
MORE INFO: Registration deadline February 5. For a detailed itinerary, call the Barrington Community School office, 401/245-0432, or visit the website at www.barrcommschool.com.

Markets

Mt. Hope farmers' market

This farmers' markets showcases many local vendors selling fresh produce, meat and fish, along with baked goods and other treats. The Acacia Cafe food truck serves breakfast and lunch. There will also be live music, demonstrations, kids' activities, knife-sharpening, cloth-

ing and electronics drives and more.

WHERE: Mt. Hope Farm barn, 300 Metacom Ave., Bristol
WHEN: 9 a.m. to 1 p.m. Saturdays
MORE INFO: mounthopemarket@gmail.com.

Rogers Free Library book sale

Ongoing sale featuring adult, young adult and children's books. Also available are DVDs, audio books and puzzles. All items are reasonably priced with proceeds benefiting the library.

WHERE: Rogers Free Library, 525 Hope St., Bristol
WHEN: 9 a.m. to 8 p.m. Monday to Thursday; 9 a.m. to 5 p.m. Friday and Saturday
MORE INFO: 401/253-6948

Clubs & Classes

Watercolor workshop: an introduction

Learn what you can do with watercolors. Participants will receive instruction and tips on how to approach watercolors. This two-session workshop intro-

See CLUBS Page 12

Save the Date!
Sign Up for Summer Camp at Norman Bird Sanctuary

Join us for an exciting summer filled with adventures! We will be going on hikes, exploring the shoreline, looking for salamanders and making friends while we are at it. This summer will be one you and your children will remember.

Camps for grades PreK-8
 Scholarships available

Online registration opens
Monday, February 3rd
www.normanbirdsantiquary.org



Beautiful Babies of 2013



Raymond J. Levesque IV
8/18/2013 – Raymond III & Alexandra Aevesque



George Simmons III
05/10/2013 – George Simmons Jr. & Christina Coelho



Ethan Joseph Crisafulli
10/02/2013 – Joseph & Bethany Crisafulli



Shaelyn D'Antuono
01/03/2013 – Kerri & Damon D'Antuono



Emma Grace Crocker
11/16/2013
Chris & Sarah Crocker

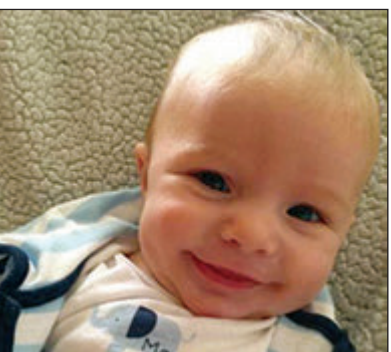

Aiden Jameson Wallace
11/19/2013
Nicole Drolet & Stephen Wallace



Gregory James Mataronas Jr.
01/07/2013
Greg & Sandra Mataronas



Genevieve Grace Pray
06/05/2013
Cassara & Timothy Pray



Nora Jordan Woods
05/08/2013
Rebecca & Michael Woods



Jameson Walsh
01/22/2013
DJ Walsh & Meghan Furtado



Lily Gabriella Lepore
01/29/13
Matt Lepore & Samantha Mason



Brea Elizabeth Charbonneau
03/20/2013
Rob & Michelle C. Charbonneau



Patrick Friel
05/10/2013
Bethany & Chris Friel



Zander Rego Resendes
09/09/2013
Susan & Joseph Resendes

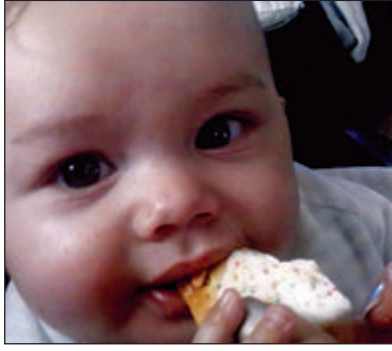

Xzavier Perry
08/20/2013
P.J Perry & Jessica Medeiros



Audrey Grace Schneidereiit Flamand
02/08/2013
John Flamand & Sarah Schneidereiit



Elijah Manuel Rodrigues
11/28/2013
Chris Rodrigues & Jesmine Miller



Liliana Marie Artiles
04/22/2013
Jose Artiles & Candace Turner



Arabella Rose Brown
03/07/2013
Jeffrey & Greta Brown

SALE DATES: Thurs. Jan. 30 -Feb. 5, 2014

Ocean State JOB LOT

STORE HOURS: Mon-Sat 8am-9pm; Sunday 9am-8pm

SAVE 50-80%
Ladies Premium Long Underwear
Comp. \$18-\$40
Our Reg. \$15
7.50

Enviro-Log
5 Lb Enviro-Log Fire Log
Case of 6 **\$13**

Angel Soft®
Bathroom Tissue 4 Pack
99¢

Marcal®
Small Steps Paper Towels 8 Roll Bonus Pack
4.99

50 oz. Tide®
Original, H.D. or original with bleach alternative
5.99

3 Pk 5 oz. Bar Soap
1.50

Mens & Ladies Better Winter Coats
Comp. \$100-\$200
24.99

Mens & Ladies Soft Shell Jackets
Comp. \$75
24.99

Bob's Red Mill On Sale!

Almond Flour 16 oz **7.99**
Chia Seeds 16 oz **7.99**
Organic Flaxseed 16 oz **3.50**

Organic Quinoa 26 oz **8.99**
Gluten Free Rolled Oats 32 oz. **4.39**
Gluten Free Flour 44 oz **4.99**

Wild Bird Food

50lb Black Oil Sunflower Seed
Our Reg. \$29.99 **\$25**

25lb Nyjer Thistle Seed **\$25**

25lb Signature Blend
Our Reg. \$23 **\$20**

20lb Country Blend
Our Reg. \$8.50 **\$8**

Suet
Our Reg. \$1.00 **89¢**

All Famous Maker

2/\$5 **Reading Glasses**
Comp. \$15 to \$25 ea.

Famous Label Stylish Winter Fleece Jackets
Comp. \$100
\$20

Ladies Better Sweaters
Comp. \$30-\$70
\$10

Nuts On Sale!

Pistachio, 16 oz **5.99**
Walnuts, 16 oz **5.99**
Pecan Halves, 8 oz **3.99**

Blue Diamond Almonds 16 oz. **5.99**
Pecan Pieces, 8 oz **2.99**
Dry Roasted Peanuts 16 oz **1.99**

Why pay TV prices?
The Pocket Hose 50 Feet
9.99

Potato Express **7.99**

Simonize®
4 Pc Auto Mats
Comp. \$17.99
9.99

Rainx® Horizon
Comp. \$18
5.99

Wiper Blades Applies Rain-X water beading treatment
5.99

Ladies Famous Maker Jeans
Lots of styles including figure enhancing models
Comp. \$42-\$52
\$15

Better Knit Tops
Comp. \$15-\$30
\$7

60%-80% Savings! House & Garden Ceramic Closeout!
Selection varies by store

15" **\$12**
10" **\$6**
7" **\$5**
14" **\$12**
7" **\$4**
6" **\$4**
8" **\$6**
6" **3.50**
10" **3.50**
4" **2.50**
10" **3.50**

SAVE \$70!
Our reg. \$299
\$229

Quartz Infrared Fullsize Rolling Mantel
Fully assembled. Built in Coasters 1300 watts, \$200 BTUs.
Digital Display. Remote control
Comp. \$400

Crewline Hard Sided Luggage
Durable ABS Construction
360 Degree EZ Glide 4 Wheel System

20" Spinner Comp. \$56 **\$40**

24" Spinner Comp. \$72 **\$45**

28" Spinner Comp. \$90 **\$50**

Branded Scrubs
Unisex styling - tops & bottoms
Comp. \$15
\$5

Mens & Ladies Waterproof Winter Gloves
3M Thinsulate lined
\$5

Mens Better Leather Belts
\$5

Save 50-66% Framed Art

8"x10" **\$2.99**
12"x12" **\$3.99**
8"x20" **\$4.99**

16"x20" **\$6.99**
22"x28" **\$9.99**
24"x36" **\$14.99**

LifeSmart®
\$129

4 Element Infrared Quartz Heater
Comp. \$249

SAVE \$50!
Our reg. \$199
\$149

6 Element Infrared Heater End Table
Comp. \$299

Ladies Satin Pajamas
Notch collar, button front
Assorted prints
Comp. \$40
\$10

Travel Neck Pillows
Plush or beads
Comp. \$10
\$5

Dept. Store Label Ladies Scarves
Fashion & basic styles
Comp. \$25 or more
\$5

Dynasty Collection
1.5 million points

2' x 4' **\$25**
2'2" x 7'10" **\$60**
3'3" x 5'4" **\$60**
5'3" x 7'10" **\$150**
6'7" x 9'6" **\$200**
7'10" x 10'10" **\$300**
5'3" Round **\$100**
7'10" Round **\$100**

Oscillating Ceramic Heater
4 position rotary control.
Adjustable thermostat.
\$25

Ceramic Heater
\$20

ETL™ Portable Propane Construction Heater
Construction heater
Not for enclosed spaces
50,000 BTU
\$69

Metal Radiant Heater
Adjustable thermostat.
Comp. \$35
\$25

Outer Banks Mens Polos
Short & Long Sleeve
\$6

Licensed Fleece-lined Hats
Rovio - Looney Tunes - Muppets - Disney & more
Comp. \$20-\$30
\$10

Area Rug Closeout!
Paterson Collection BCF

20"x5' **\$8**
3'3"x4'7" **\$13**
5'x7' **\$30**
8'2"x9'x10" **\$65**

Sunbeam Heated Comforters & Blankets ON SALE!

Comforters Twin **\$39**
Full/Queen **\$49**
King **\$49**

Blankets Full **\$40**
King **\$50**

KWIK-TEK® World Industries
49"x19.5" 2 Person Snow Sled
Polyethylene foam, fast high density slick bottom.
Four light EVA handles provide a great grip!
Comp. \$43.67
\$15

Shoe/Boot Dryer
Virtually silent. Gently dries overnight. LED light.
Comp. \$39.99
\$20

10 pk Adhesive Body Warmers
Your Choice
2.99

Pet Treats on Sale

Pigs Ears **\$1**
Rib Bones **\$1**
Bully Stick **2/5**
10" Retriever **\$1**

Fleece Sheet Sets or 90 Gram Microfiber Sheet Sets
Our reg. \$12-\$20

Twin **\$12**
Full, Queen or King **\$15**

21"x34" Memory Foam Super Plush Bath Rug
\$15

Clearance!

Our reg. \$35
\$25

Our reg. \$45
\$35

Children's Snow Shoes Set
includes 2 poles and carry bag

Adult's Snow Shoes Set
includes 2 poles and carry bag

Ripstopper™ Industrial Tarps
Rust-proof poly-carbonate grommets - UV treated Tear resistant - 90% Heavier than standard grade tarp!

8'x10' **8.19**
10'x12' **12.29**
10'x20' **20.49**
12'x16' **19.69**
12'x25' **30.69**

16'x20' **32.79**
20'x30' **61.49**
20'x40' **81.99**
25'x40' **81.99**
30'x50' **101.99**
30'x50' **129.99**

Patriots® Hoodie
Comp. \$40
\$16

Patriots® Longsleeve Tee
Comp. \$20
\$8

Bolster Crate Mats
Extra thick non-skid bottom

24" **7.99**
36" **12.99**
42" **15.99**

Folding Crates
24"x18"x31" **\$35**
36"x34"x27" **\$55**
42"x28"x31" **\$65**

Puppy Pads
50 Ct 24"x24" or 60 Ct 17"x24" **11.99**
40 Ct Jumbo 27.5"x35" **19.99**

20 F Windshield Washer Fluid
1.99

48" Extender Snowbrush
Our reg. \$8
\$7

18" Poly Snow Shovel
Steel sweeping leg for extended blade life.
Our reg. \$13
\$11

Follow us on Facebook WE RARELY LIMIT QUANTITIES! LOOK FOR MANAGER'S UNADVERTISED SPECIALS IN ALL OUR STORES EVERY WEEK! We now accept Cash Benefits EBT Cards & All Major Credit Cards. We warmly welcome.

VISIT OUR WEBSITE AT WWW.OCEANSTATEJOBLOT.COM FOR STORE LOCATIONS, MONEY SAVING COUPONS & COMING ATTRACTIONS!!

East Bay Real Estate

MEET *Ted and Betsy Friedman*: PARENTS AND PARTNERS

BY JOAN D. WARREN

Ted and Betsy Friedman are Realtors with RE/Max River's Edge and as a married couple, work together in the business. Ted grew up in New Jersey and managed retail stores in San Francisco and Seattle, before moving to Boston and eventually obtaining a real estate license.

Betsy grew up in Connecticut, Massachusetts and northern Virginia, spent two years with the Peace Corps in Sri Lanka, sold software in San Francisco, and eventually moved back east to be with Ted. They moved from Boston to Barrington more than 12 years ago. They are the parents of two young girls.

WHY REAL ESTATE AS A CAREER? Ted: "I love that there are no two days alike. Every day is different, and you learn something new each day. There are days that can be very gratifying and other days that can be challenging, but it never gets boring. I am an entrepreneur at heart, so this was the best career move I could have made. I have been in the business for over 14 years and still love my job. I don't know too many people who can say

that."

Betsy: "I have always had an interest in real estate, but the timing was never right for me to jump in. I have assisted Ted in the past, but decided to get my license last fall. Having young children, I like the flexibility that real estate gives us."

HOW DO YOU MAKE IT WORK AS A COUPLE?

Ted: "We love spending time with each other, so it isn't hard. The flexibility doesn't hurt either. With two young children, we need flexibility. Over the last several years, our business has grown and extra help is needed to provide our clients with the service they expect from us. Having two of us helps us do that better. It just makes sense."

ADVICE FOR FIRST TIME HOME BUYERS?

Ted: "This is a great time to buy. Interest rates are still very low and prices are just beginning to rise. Real estate is the best investment you can make. Also, make sure the agent you are working with is the right fit for you, so that they can best meet your needs and comfort level. This can be a very nerve-racking experience for a first-time homebuyer, so you want to make sure you are working with the right agent."

WHAT ARE SOME OF YOUR

**Ted and Betsy Friedman
RE/MAX River's Edge**

401-864-0269



HOBBIES? Ted: "Any activity that allows us to be on or near the beach, spending time outdoors, running, decorating, refinishing furniture."

BEST FAMILY VACATION? Ted: "Most of our family vacations are with extended family and at or near a beach. That works for us. We did go to Disney World two years ago. I know the kids would say that was their best family vacation."

WHO COOKS IN YOUR FAMILY? Ted: "Betsy does the majority of the cooking in the house."

Betsy: "Ted likes to grill and is usually on breakfast duty on the weekends."

TED, WHAT IS YOUR BREAKFAST SPECIALTY? "Breakfast on

the weekends usually consists of pancakes (blueberry, banana or plain), muffins and/or scrambled eggs."

HOW DID YOU MEET? Betsy: "It's a long story, but we'll keep it relatively short. We first met on a camping trip in New Hampshire. We had a mutual friend who Ted went to college with and I worked with at the time. Ted had just moved back to Boston from Seattle and I was getting ready to move to San Francisco from Boston. We instantly became friends and continued to stay in touch."

Ted: "Three years later, Betsy was back east visiting family in the area and we were both invited to a cook-

out from the same mutual friend. It is all history from there. Betsy was convinced to move back East, and eight months later — she was living in Boston again! Cross-country dating can only work for so long."

DESCRIBE YOUR FIRST DATE?

Ted: "It's hard to say because it wasn't a traditional first date. The first time we were alone and actually on a date was in Boston. Betsy was visiting from San Francisco and we had a picnic in the Boston Public Garden. We talked about the rest of our lives together. We knew right away we were right for each other! This summer we will celebrate our 12-year wedding anniversary."

WHAT ARE YOU READING?

Betsy: "I am reading 'Lean In,' and Ted is reading 'The Richest Man in Babylon.' "

DESKTOP, LAPTOP OR IPAD?

Betsy: "We both like our iPads for the convenience and speed. Ted just got a new laptop, so that is his new toy."

BEST FAMILY DAY? Ted: "When our two daughters get along with each other. Spending time with family is the best family day. I know it sounds cheesy, but it's true. Kids grow up too fast."

RE/MAX[®] River's Edge



**The Sign you want.
The Agent you need.®**

NEW LISTING



Riverside: Sparkling 3 bed 1.5 bath garrison colonial boasts living with fireplace, formal dining, eat-in-kitchen, large master plus 2 double bed sized rooms on second shiny hardwoods, gas heat, updated roof, garage. Enjoy private patio in fenced back yard!
\$239,900 Jean Clarke 401-374-5039

NEW LISTING



Bristol: Fully renovated! Featuring 2 x 6 construction w/ new windows, kit w/ stainless, doors, flrs, appliances, ba fixtures.... Too much to mention! Beautiful patio & fenced yard. Exterior in process of being painted..... Move right in!!!! **\$259,000 Debra Jobin 401-527-7894**

LOCATION LOCATION!

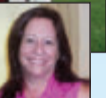

Swansea: Beautifully maintained and updated colonial on almost an acre! Home features 2 fireplaces, renovated kitchen, new siding, spacious rooms, and instant hot water. Ext. has 2 patios & deck around pool with fenced yard! **\$324,900 Lisa Halajko 774-991-0052**

MOVE RIGHT IN



Tiverton: Charming, well-maintained Colonial features large living room with gorgeous fireplace and hardwoods, beautiful updated kitchen opening to dining area. Enjoy outdoor living with a large sun-room, deck, patio and pool. Bonus room in basement. Just move in!
\$249,000 Rockwell & Pierard Team 401-954-1159

REDUCED PRICE / OPEN SUN 12-2

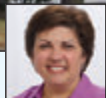

74 Don Avenue, Rumford: Location, Location! Wonderful Rumford Colonial w/ 4 beds, 2 updated baths, 2 fireplaces, gorgeous hardwoods, New granite & stainless kitchen, office, finished lower. New roof & windows, screened porch. Myron Francis School.
\$389,000 Robin Lazito 401-486-6937

LUXURY CONDO

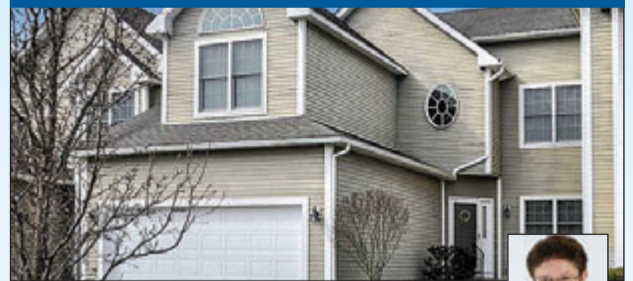

Bristol: Fabulous sun filled condo that shows pride of ownership. Well appointed kitchen with top of the line cherry cabinets, granite counter tops, stainless steel appliances and a gas stove. Adjacent to Mt. Hope farm and deeded beach rights.
\$469,000 Debra Jobin 401-527-7894

EPRiversEdgeRI.com

401-433-5100

Visit our new office Location at the corner of Warren + Dover Ave.

Your First-Rate Mortgage Professionals

CAPITAL CITY IS A TEAM OF DEDICATED MORTGAGE BROKERS WHO ARE COMMITTED TO PROVIDING YOU WITH THE MOST COMPETITIVE MORTGAGE RATES AND CLOSING COSTS ALONG WITH A VAST PORTFOLIO OF INNOVATIVE MORTGAGE PROGRAMS THAT ARE DESIGNED SPECIFICALLY FOR YOUR FINANCIAL NEEDS.

Call 1.800.254.3262 or visit www.capcityfinancial.com to be pre-approved for a mortgage that works for you.
Johnathon D. Birs 4152, Loan Officer • 401-640-8320
RI Licensed Loan Broker 20021417LB MB2934



RiversEdgeRI.com

300 County Rd. Barrington, RI • 401-245-2000

47 Bradford Street, Bristol, RI • 401-254-1776

House of the Week

Historic home near the water in Barrington

Located on a large lot in the heart of Rumstick Village sits an historic home with charm and room for a growing family. The home at 7 Jenny's Lane was built in 1889 and is plaqued by the Barrington Preservation Society as the Alverin Gladding House. It is part of the Jenny's Lane Historic District.

With four bedrooms, one and a half bathrooms, high ceilings and more than 2,800 square feet of total living space, this home is spacious and quaint at the same time.

The 2½-story Colonial Revival-style residence was constructed as a three-bay, side-gable home and is east-facing. The current owners have blueprints of the home from when it was built. Over the decades, the home has changed, but the integrity of its original workmanship remain.

It sits on a 22,100-square-foot lot and is set back approximately 30 feet from the street. The wood-shingled home has an asphalt shingle roof and sits on a fieldstone foundation.

There are maple and oak floors throughout, and the home has detailed woodwork and character

of a home from this era.

Behind the home is a large, basket-weave, brick patio with flowering shrubs and some original plantings, including rhododendrons, Lilly of the Valley and coral bells.

A detached, 1½-story, side-gable, two-bay garage with a storage loft is located at the end of a drive to the southeast of the property.

The history of the property states that Alverin M. Gladding, who acquired the land from his parents, George A. and Julia A. Gladding, in 1888, built the home in 1889.

Mr. Gladding took out mortgages totaling \$1,200 to construct the house, which he may have built, since he was a carpenter by trade. The Gladdings remained there until 1927, when they moved to Rumstick Road.

- \$569,000
- 4 bedrooms
- 1 1/2 baths
- 22,100 sq. ft. lot.
- 2,874 sq. ft. living space
- 401-282-8876, Beth Davis, Coleman Realtors

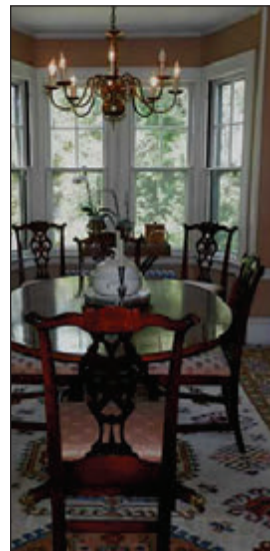

Exterior: The home at 7 Jenny's Lane in Barrington was built about 125 years ago and maintains much of its original woodwork and craftsmanship.

Patio: Get away from it all in a patio surrounded by mature plantings.

Dining room: The formal dining room.

Living room: The living room is filled with light and includes a fireplace.

Plaque: The home is part of the Jenny's Lane Historic District in Barrington.



BARRINGTON - WATERFRONT
Luxurious colonial overlooking the harbor. Features formal living & dining rooms, marble fireplace, open floor plan with hardwood floors, master suite with Jacuzzi & 3 additional bedrooms. French doors & sliders access the pool.
\$875,000 401-274-1644



BARRINGTON - MEADOWS
Elegant well maintained custom home abutting conservation land. Gracious entry foyer, hardwood floors, large & sunny kitchen. Formal dining room & in-law/home office. Finished lower level with media room.
\$749,000 401-274-1644



BRISTOL - MT. HOPE
Adorable cape nestled in a bucolic setting situated at the end of a quiet cul-de-sac. Featuring 3 bedrooms, hardwood floors and garage with upper level loft/office. The large lot offers plenty of room for outdoor entertaining.
\$299,000 401-274-1644



BARRINGTON - WATERFRONT
Contemporary home set on over an acre located in Nayatt Pt. offers stunning views from every room. Versatile floor plan for family and friends flows effortlessly off the living room onto large deck. The master suite features cathedral ceilings, private deck and Whirlpool tub.
\$1,495,000 401-274-1644



TIVERTON - BRAYTON-FISH
Exquisite equestrian residence. Remarkable home on 9+ acres features grand entry foyer, state-of-the-art kitchen and living room with fireplace. Master suite with Jacuzzi. Spacious deck overlooks the paddocks, outdoor arena and barn.
\$1,200,000 401-848-2101



PORTSMOUTH - ISLAND PARK
Unique cottage nestled on the Blue Bill Cove built in 1920. At the end of Marine Avenue featuring large lot with mature landscaping and surrounding wooden fence, 2 bedrooms and 1 full bath.
\$289,000 401-848-2101



Lila Delman
Real Estate

*Local Legacy...
International Reach™*

NEWPORT
NARRAGANSETT
PROVIDENCE
JAMESTOWN
WATCH HILL
BLOCK ISLAND

DETAILS@LILADELMAN.COM

LILADELMAN.COM

REAL ESTATE TRANSACTIONS

DDRESS	BUYERS & BUYERS' AGENT	SELLERS & SELLERS' AGENT	SALE PRICE
BARRINGTON			
1 Cranberry Ct.	Edward I. & Susan M. Suh – C. Coleman/Coleman Realtors	Joseph N. & Ellen E. Malnerich – M.B. Frye/Residential Properties	\$620,000
BRISTOL			
266 N. Farm Drive	Kathleen V. & Gene P. Bence – B. Chittim/Residential Properties	Lori Teske-Hudson RET & Lori Teske-Hudson – B. Stamp/Residential Properties	\$290,000
24 Dolly Dr.	Darrin J. & Melissa K. Viccione – C. Viccione/Randall Realtors Real Living	Kathleen Moriarty-Skiff – C. Butterfield/Residential Properties	\$420,000
2 Loveland Ave.	Christopher D. & Jennifer A. Fortune – T. Costa/EXIT Harborside Realty	Wilfred A. Montalvo – N. Clark Team/Nathan Clark & Associates	\$237,000
20 San Juan Dr.	Antonio & Christina Vieira – J. Silva/C21 Rondeau Associates	James E. O'Brien – M. Harrington/Benchmark Associates, Inc.	\$246,500
8 Surf Dr.	Marc S. & Lori R. Weinberg – E. Kasle/Residential Properties	Timothy B. & Lynne Nyman – D. Detonnancourt & Assoc./Keller Williams Realty	\$835,000
50 Franca Dr.	Michael J. Fedele – R. Dugan/C21 Rondeau Associates	Philip W. & Rena N. Ackerman – V. Doran/Coldwell Banker Res. Brokerage	\$265,000
3 Dolly Dr.	Daniel L. & Sharon K. Steadman – D. Jobin/RE/MAX River's Edge	Marie A. Gousie RET & Michael B. Gousie – C. Kearney/Prudential Page Real Estate	\$438,000
28 Seal Island Rd.	R. Scott Krick – S. Principe/Keller Williams Realty EastBay	Richard W. & Leslie M. Jarbeau – J. Maloy/Residential Properties	\$475,000
6 Avenir Ct.	Torre A. Peterson – G. Croll/RE/MAX Profnl. Newport, Inc.	William & Julie P. St. Angelo – B. Stamp/Residential Properties	\$424,500
27 Poppasquash Rd.	Deborah C. Berlo & Daniel H. Murphy – A. Kellerman/William Raveis	Marcia & Peter Y. Hess – C. Coleman/Coleman Realtors,	\$450,000
604 Wood St.	Stephen & Mae Medeiros – S. Principe/Keller Williams Realty EastBay	Dolores Germano – D. Jobin/RE/MAX River's Edge	\$245,000
345 Thames St.	James W. & Randelle L. Hurst – P. Ferreira/Teri Degnan RE & Consulting	Edward L. & Carol A. Larsen – A. Wright/Lila Delman Real Estate	\$1,235,000
EAST PROVIDENCE			
165 Bourne Ave.	Brian P. & Chantal A. Shea – K. Ellin/RE/MAX River's Edge	John C. & Kelly A. Piotti – C. Ardente/Residential Properties	\$193,000
151 Ferris Ave.	Evan & Sarabeth Costantino – J. Clarke/RE/MAX River's Edge	Jeremy & Julie L. Dyer – J. Clarke/RE/MAX River's Edge	\$220,000
1459 S. Broadway	Jane E. Shamaly – L. Drew/William Raveis	Helen V. Ryan & Fred Calvert – L. Drew/William Raveis	\$180,000
22 Vista Dr.	Fernando G. & Christine N. Simao – L. Mateus/Mateus Realty	Betty H. Massie LT & Frederick D. Massie – T. Ngo/William Raveis	\$167,500
PORTSMOUTH			
208 Fischer Cir.	Sakonnet RET & Brian S. Block – D. Hubeman/Gustave White Sotheby's Rlty.	Betty M. Fagan – J. Chace/Mott & Chace	\$3,800,000
34 Valley Ln.	Henry R. & Jacqueline C. Coleman – M. Chapman/Chapman and Partners	Michelle A. Jones & Carol G. MacCartney – C. Wicks/Century 21 Access America	\$245,000
6 Norseman Dr.	Anthony J. & Nora J. Mace – D. Jobin/RE/MAX River's Edge	Victor Nawrocki – M. Blake/RE/MAX Profnl. Newport, Inc.	\$225,000
82 Valley Ln.	Mary E. Lamalie – M. Elliott/Prudential Prime Properties	Emilia S. Goyette T. & Emilia S. Goyette – J. Ingraham/Century 21 Trend Realty	\$219,000
61 Islington Ave.	Quinn Silva-Braga – J. Krystman/Coldwell Banker Guimond Rlty.	Ryan J. Moniz – C. Kritzas Team/Keller Williams Rlty Newport	\$220,000
177 Seaconnet Blvd.	Andrew & Xenia Xenakis – C. Pierce Farley/Century 21 Trend Realty	James Figuerado – T. Gray/Century 21 Trend Realty	\$362,500
TIVERTON			
385 Neck Rd.	Mary M. Pierce & Aiden E. Fitzgerald – L. Haffenreffer/Little Compton Real Estate	Frank W. & Narda L. Snell – T. Holland/T.L. Holland Agency	\$1,575,000
101 Thomas St.	Thomas Paulantonio & Diane R. Herron – B. Bailey/Lila Delman RE of Jamestown	Frank M. & Theresa M. Thompson – S. Larson/RE/MAX Profnl. Newport, Inc.	\$220,000
114 Hobson Ave.	Sean B. Mahoney & Michelle T. Hilario – T. Ward/EXIT Harborside Realty	Larry & Nancy Miranda – C. Kritzas Team/Keller Williams Rlty Newport	\$300,000
428 South Lake Rd.	Christon J. & Julianne H. Riendeau – T. Cipolla/Prime Realty, Inc.	Leon J. & Lynn A. Sylvia – J. Holland/T.L. Holland Agency	\$410,000
24 Seaconnet Ave.	Jane E. & Frederick H. Johnson – A. Ritterbusch/RE/MAX Profnl. Newport	James A. & Cheryl M. Perelma – T. Joy/T.L. Holland Agency	\$382,000
WESTPORT			
205 Howland Rd.	Acoaxet Properties LLC – D. Ladd/Country & Coastal Properties	Holt NT & Marcia B. Holt – K. Hall/Keller Williams Realty EastBay	\$1,275,000



CHOOSING A TOP PRODUCER IS NOT EXPENSIVE. **It's Priceless.**

Welchman Real Estate Group

o: 401.635.0252 c: 401.649.1915

Licensed in MA & RI

18 Commons | Little Compton | RI 02837

www.WelchmanRealEstateGroup.com

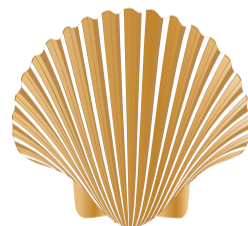

KELLER WILLIAMS® REALTY

NEWPORT | EAST BAY

Each Office Independently Owned & Operated

OPEN HOUSES THIS WEEK

ADDRESS	DAY	TIME	STYLE	BEDS	BATHS	PRICE	BROKER	AGENT	PHONE
BARRINGTON									
1 Collins Court	Sunday, Feb. 2	12:30-2 pm	Colonial	4	3.5	\$695,000	Residential Properties	Lisa Schryver	401-245-9600
BRISTOL									
1356 Hope St.	Sunday, Feb. 2	12-2 pm	Colonial	4	2	\$299,000	Residential Properties	Joan Warren	401-245-9600
1302 Hope St.	Sunday, Feb. 2	12-2 pm	Multi-family	6	2	----	Century 21 Rondeau	JoAnn Silva	401-439-8861
51 Sefton Drive	Saturday, Feb 1	12-2 pm	Other	3	2.5	-----	Century 21 Rondeau	Ryan Fonseca	401-489-0065
Bristol Woods Dr., U# E4	Saturday, Feb. 1	12-2 pm	Townhouse	2	1.5	\$249,900	Century 21 Rondeau	Pam Krawczyk	401-996-2189
EAST PROVIDENCE									
242 Terrace Ave	Sunday, Feb. 2	12-1:30 pm	Colonial	3	1.5	\$310,000	William Raveis	Ted Ngo	401-286-4496
RUMFORD									
74 Don Ave.	Sunday, Feb. 2	12-2 pm	Colonial	4	2	\$389,000	RE/MAX River's Edge	Robin Lozato	401-486-6937

Real Estate

Homes For Sale

BARRINGTON: Looking to Sell? Your Home May Be Worth More Than You Think! Let our Friendly & Knowledgeable Agents Help! Call RE/MAX River's Edge 401-245-2000 For a FREE Home Evaluation!

BRISTOL: First Time Home Buyers, Downsizing, or just Searching for your Dream Home? Our Agents can help you through the process every step of the way! Call RE/MAX River's Edge 401-254-1776

BRISTOL: 219 Metacommet Ave. Gothic revival 2 family situated on 2.44 acres. Great investor opportunity. \$299,000 Debra Jobin 401-527-7894

EAST PROVIDENCE: 3 family, with garages, appliances, laundry, like new. \$285,000 Owner will finance it 4%. Owner occupied. 401-286-1920

SEEKONK: 22 Haig Ave: Wonderful 4-5 bed 2.5 bath colonial with lots of space. \$289,000 Jean Clarke 401-374-5039

CALL 401-253-1000, when you've got more stuff than space! That's East Bay Classifieds, Your Neighborhood Marketplace!

SWANSEA: 142 New Meadow Road: Beautifully maintained & updated 3 bed 2 bath colonial on almost an acre! \$324,900 Lisa Halajko 774-991-0052

TIVERTON: HOUSE FOR SALE. Country View Estates - 55+ Community Model Home offer spacious Eat-in Kitchen, Master Bedroom Suite with Garden Tub, Shower, Walk-in Closet, 3 Season Room, Central Air, Deck & Shed. Clubhouse hosts Indoor Pool, Gym, Game Room, Activities & more. Priced to sell. \$85,000. Freeman "Mike" Hill, 508-536-6811. Coldwell Banker Guimond Realty Group.

Condo For Sale

BRISTOL: North Farm, 1 level, 2 bed, 2 ba 1559 sq ft, garage, fireplace, eik, move in condition \$439,900 401-487-6292

THE EAST BAY Classifieds. Your Neighborhood Marketplace. 401-253-1000 or 800-382-8477 (MA)

Land For Sale

COUNTRY BARN/ 5 Acres: \$29,995 Rustic "Country Barn", Well-Built & Sturdy. On 5 Wooded Acres, Meadows, Apple Orchard. Frontage on State Rte 13, Mins to Salmon River. Adjoins NY Snowmobile Trails. Call 800-229-7843 Or visit www.LandandCamps.com

Home Repair Loans

CHURCH COMMUNITY HOUSING: 0% & 3% Home repair loans & Homebuyer training classes 401-846-5114

Apartment Rental

BRISTOL: 2 bed, 1 bath, great waterviews, 1200 sq ft, Cottage, dead end, fireplace, w/d, no pets, no smoke, \$1600/mo. 9 Everett. Call 401-588-2720

PLACE YOUR YARD SALE ad in the East Bay Classifieds at 401-253-1000 or 800-382-8477.

BRISTOL/WARREN: 1, 2 & 3 beds, 1 bed \$300/mo, 2 bed, \$445/mo, 3 bed \$550 mo. off st. parking, appl. incl. 401-529-7441

BRISTOL: 2 bed, 92 Perry Street, off street parking, w/d hook up, \$850/mo Avail on 2/15. 401-474-3901

BRISTOL: Designer 1 bed apt, totally furnished, everything incl. internet avail. \$875/mo 401-247-0097, 508-246-9900

BRISTOL: Updated clean, nice 2nd fl., 2 bed, w/appl w/d. ceiling fans, parking, quiet, no smoking, no pets, no util \$700 401-253-1301.

BRISTOL: 1 bedroom, 2nd floor, includes appl. & water. \$625 month, lease & sec. req. no pets. off street parking 401-253-9277.

BRISTOL: 1 bedroom, 2nd fl., appliances, no off street parking, no utilities, no pets, \$585 401-253-5081 401-253-9419.

BRISTOL: 2nd floor, 2 bed, newly renovated. Appliances incl. w/d hook up, off street parking, \$850 + security 401-742-0491

BRISTOL: Centrally located, includes appliances & coinop. 1st fl., 1 bed, \$600, lease & sec. req., no pets. 401-253-9277

BRISTOL: 2 bdrm, 3rd fl, very good cond. no util. Appl. \$650/month. 401-253-1728.

CUTE AND CLEAN 1 bedroom apartment on the 1st floor with access to Stafford Pond. Enjoy fishing and swimming during summer months. Refrigerator, stove and dishwasher included. New deck in the back of the house. Plenty of parking. Heat included. \$795/month. Joanna Krystman, 401-263-6550. Coldwell Banker Guimond Realty Group.

EAST PROVIDENCE: 1 and 2 bed, appliances, utilities, laundry and parking, bus line. No pets. From \$700/month. Also furnished apts from \$800. 401-286-1920. 401-438-8137

EAST PROVIDENCE: 2nd floor, small 2 bed, appliances, coin laundry, parking. No utilities, no pets/smoking. \$725/month 1st & sec. 401-433-0544.

EAST PROVIDENCE: 5 rm duplex, 2 beds, no pets, nice, small yard, conveniently located. \$700/mth + sec. 401-451-1343.

EAST PROVIDENCE: **CHEERFUL** 2 bed apts, \$750-\$1050. Some carpeted, gas heat, hw, cooking 401-433-1782

EAST PROVIDENCE: 1st fl, 1 bedroom, incl. heat & hot water, off street parking, no pets, \$850/mo 401-323-9244

FALLRIVER: 2nd fl w to w carpet no pet/smoking. appl. inc. wash & dry hook up. 1st mo. 165/wk 508-642-0030

LITTLE COMPTON: Year round 2 Bdrm 1Bth. 1st fl. No pets. \$950/mo plus \$300 utilities. For details. Call Renee 401.649-1915

PORTSMOUTH: 2 bedroom, tile bath, new heating system, off street parking, waterview, 401-835-3457

TIVERTON: 2nd floor, 2 bdrms, kitchen, bath, livingroom, yard. Waterview. \$850/month. 401-624-3091.

Tiverton: 2BDRM/1.5BA Duplex. 20 Min. to Providence and Newport. \$1225 401-418-1515.

Tiverton: 2BDRM/1.5BA Duplex. Large deck. Owners side. 20 Min. to Providence and Newport. \$1250 401-418-1515.

WARREN: 607 Child St, 3 bdrm, 1 1/2 bath, full basement, parking, gas heat. No smoking, no pets. \$1200/month + util. 401-245-7985.

WARREN: 3 bed, 1st fl, great neighborhood, totally remodeled, Avail now! \$950/mo no utilities, w/d hook up, no smoking Call Rich 401-640-7086

WARREN: 1 bed, historic waterfront, \$600/mo, no pets, no utilities, nice apartment 401-247-2530

WARREN: 1st floor, large 2 bed, appliances, w/d hook up, large yard \$850/mo 401-253-2445

WARREN: 2 bed, 3rd, \$725, very nice, waterview, historic waterfront district, updated, no pets, no utilities 401-247-2530

LOOKING FOR A NEW HOUSE? Find a complete list of East Bay area open houses in the East Bay Classifieds every week. Plan your route and find your dream home!

WARREN: 1st fl, 1 bdrm, appliances, water incl, w/d, central heat, off street parking, no pets \$575/month. 401-253-1395.

WARREN: 2 bed 3rd flr, \$625 includes appliances and water, other utilities separate, lease and sec, no pets 401-253-9277

WARREN: 3rd floor, 2 bedroom, hardwood floors, new kitchen, \$650 month includes water. 401-253-1900

Weichert has three types of sales positions, so one is sure to be just your size.



Large

Full-Time Sales

You're ready for a new career. Once you've licensed you can take our extremely helpful introductory classes and join our staff. The same Manager in your office will help you get started. You'll love all the materials, advice, and support we offer and before you know it, you'll build a business. For earning potential, the sky's the limit.

Medium

Part-Time Sales

Either you already have a career or the time you can devote to real estate is somehow limited. We'll help you to maximize your time and effort by becoming a Weicher Rental Network Specialist and ab Open House Specialist, too. You'll have the same abundant support as a full-time Weichert Sales Associate and plenty of opportunity to grow.

Small

Spare-Time Sales

Either you just want to get your feet wet or you've already completed your real estate sales career. You have a truly amazing opportunity to earn extra income simply by referring friends, neighbors, family, even yourself. Every time one of your contacts successfully buys or sells, you'll typically receive between \$500 and \$2000. And with our online guidebook and support materials, it's even easier than it sounds.



Weichert Realtors, Tirrell Realty
Contact Phil Tirrell - Broker/Owner
ptirrell@weichert.com
401-437-2030 x101 / Cell: 401-374-0844
431 Willett Ave (across from CVS) Riverside, RI 02915



PERFECT MORTGAGE PARTNER

Right now is a fantastic time to buy a home. Make this your year to buy. We can help ... call us today!



Jean W. Correia
Somerset
508-673-3257
NMLS #: 551985

- 10-YEAR FIXED RATE** **3.459%** APR*
Payment per \$1,000 borrowed \$9.77
- 15-YEAR FIXED RATE** **3.645%** APR*
Payment per \$1,000 borrowed \$7.15
- 30-YEAR FIXED RATE** **4.460%** APR*
Payment per \$1,000 borrowed \$4.99



"We're making a difference."
Loan Centers
New Bedford • Dartmouth • Fall River
Fairhaven • Somerset
www.stannes.com

Federally insured by NCUA
St. Anne's Credit Union
NMLS #: 525435

*Annual Percentage Rate (APR) effective as of 1/23/14 and subject to change. Payments above do not include taxes or mortgage insurance premiums. Actual payment obligation will be greater. Product assumes zero points. Property insurance required. 1-4 family owner-occupied properties only. Please contact us for information about non-owner occupied properties. Appraisal fee of \$350-\$550 is required. \$5 membership account required. Subject to credit approval. 5% down payment required. Any down payment below 20% loan to value will require private mortgage insurance.



TIVERTON
Wooded, private end unit. Excellent condition. Quiet, 4 unit complex on 2 acres. 1324 s/f unit. 2 large BR's, 1.5 baths, Den, new floorings, large garage. Monthly fee \$200. Easy access to Rte 24. \$199,000.
Call Chee 401-835-5021



PORTSMOUTH
Common Fence. Charm and character! 2 BR's, 2 baths. Water view master. LR w/ cathedral ceiling, fireplace. Family room, laundry, 1568 sf of living area. Garage. Large, private fenced yard. Walk to water. \$269,900.
Call Joy 401-525-1714.



East Shore Properties

Service + Experience = **SOLD!**
FREE Market Evaluation
Twice the exposure - members of MA & RI MLS

3030 East Main Rd. Portsmouth, RI
401-683-6200 • 401-625-1188
www.eastshoreproperties.com



EAST TIVERTON
Private setting. Comfortable Colonial. 4 BR's, 2.5 baths. Lg. Kitchen, ss appliances. Formal DR. Master BR w/ WI closet. Laundry on first level. Fenced yard, great deck & patio. Easy access to Rte 24. \$290,000.
Call Joy 401-525-1714.



SOUTH TIVERTON
Pristine home in country setting. Updated kitchen w/ granite. Hardwood floors throughout. 2 brick fireplaces. 3 BR's. 2 full baths. Nicely finished rec room & bonus area. 2 car garage. Manicured yard. \$299,900.
Call Lisa 401-418-2525

Houses ARE SELLING ! CALL EAST SHORE PROPERTIES to SELL Your Home or to BUY A Home!

Real Estate

Homes For Rent

BARRINGTON: 3 bed, 1.5 ba Cape, hardwoods, appl, finished basement, near shopping, bike path, YMCA \$1950 774-991-0066

BRISTOL: Cottage. Unique for the right person or persons. All appliances included. Plus W/D. Quiet neighborhood on a dead end st. \$1050/month. No pets. Bristol 401-253-4373.

LITTLE COMPTON - 3 bed, 1.5 bath Cape on lovely 2 acre lot. Freshly painted interior, fully appliances. Finished lower level, exterior deck, circular drive. Pets allowed. Convenient location near beaches, Adamsville and Rte 81. Asking \$1,400/month TL Holland Agency 401-624-8469

PORTSMOUTH: 3 bed Ranch, 2 car garage, \$1650 plus utilities Call Prudential Prime Properties 401-849-2800

SOUTH TIVERTON: 3Bdrm 1.5 Bth w/2 car garage, large basement, carpet, refinished hardwoods, new paint, pets negotiable, \$1500/month Call Renee 401.649-1915

PLACE YOUR YARD SALE ad in the East Bay Classifieds at 401-253-1000 or 800-382-8477.

TIVERTON: Highland Rd - 2 bedroom cottage with open floor plan near Fort Barton. \$1,000/month +utilities. T.L. Holland Agency 401-624-8469



168-170 Child Street, Warren
LARGE 3BEDROOM /1 BATHROOM UNITS IN THIS TWO FAMILY! LOCATED IN WALKING DISTANCE TO ALL DOWNTOWN AMENITIES .. FRONT PORCHES FOR EACH UNIT. HARDWOODS, DOUBLE PARLORS, AND WALK-UP ATTIC FOR ADDITIONAL STORAGE.
Call for Details



51 Sefton Drive, Bristol
UNIQUE SENSE OF PLACE NESTLED WITHIN THIS WELL ESTABLISHED NEIGHBORHOOD! THE CHARACTERISTICS OF THIS HOME BLEND OLD w/ NEW FEATURING STONE FIREPLACE IN KITCHEN/DINING AREA, HARDWOODS THRU-OUT, FORMAL DINING ROOM & MORE ... A SPECIAL OPPORTUNITY!
Call for Details



"Your Goals. My Passion. Lets Talk"



Ryan Fonseca
Broker Associate

729 Hope Street, Bristol, RI 02809
rfonseca@c21bristol.com
401.489.0065 - cell
401.254.1900 - office

BUYING OR SELLING - CALL MATEUS Realty

The experience makes the difference!

So if you're ready to buy or sell, call MATEUS Realty at 434-8399.



SEEKONK - Estate Sale!! Enjoy Country living!! Custom built 3 Br., 1 1/2 Bath, L/S Ranch, FDR/ Cathedrals, LR/FP SPRCH, garage, HW's, back-up generator, propane gas, well/town water, new septic will be installed prior to closing 1.88 acres \$279,900

RUMFORD - Myron Francis!! Clean brick front, 3 Br, 2 bath Ranch partially furnished basement, HW's, Tile, Central air, upgraded electric, sprinklers 6000+SF corner lot. \$199,900

EAST PROVIDENCE - Kent Heights!! 3 Br, 2 bath, dormered Cape LR/FP, FR, Hw's, tile, vinyl, brick siding, replacement windows upgraded electric, young HW Tank, breezeway, patio, shed, garage \$239,900

A sign of success & a name you can trust!

401-434-8399

Falamos Portugues | FAX 435-3401

582 Warren Ave | East Providence | RI | 02914

Visit our website for information on these and other properties at MateusRealty.net

Servicing East Providence & surrounding areas since 1975

"Over 20yrs of experience working with Buyers and Sellers"

- Accredited Buyer's Representative
- Relocation Specialist
- Exclusive Listing Agent
- Senior Real Estate Specialist

"Put my Years of Knowledge and Expertise to work for YOU!"

Roseann Dugan

401-378-8451 CELL
401-254-1900 OFFICE
RDugan@C21Bristol.com



FIND YOUR NEW HOME AT BRISTOL WOODS

BEAUTIFUL UNITS FOR SALE - ONE IS SURE TO MEET YOUR NEEDS!



OPEN HOUSES

Unit E-5 Rare, single level, first floor 2 bedroom, 2 bath condo. Open floor plan, master with private bath, lots of extra storage space, beautiful wood view and private patio. \$233,000. Open house Sunday, Feb. 9, 12-2pm

Unit E-4 Spacious 2 bedroom, 1-1/2 bath townhouse with garage. Custom remodeled master bath including whirlpool jet tub with ceramic tile, glass shower and quartz countertop. Custom bookcase/wall unit in living room, ceiling fans, hardwoods, granite entry and new lavette. \$249,900. Open house Saturday, Feb. 1, 12-2pm

Contact *Pam Krawczyk* for more details
Office - 401-254-1900 | Cell - 401-996-2189
pkrawczyk@c21bristol.com



RESIDENTIAL BROKERAGE

280 County Road, Barrington • 401-247-0202

495 Hope Street, Bristol • 401-253-4050

www.NewEnglandMoves.com

OFFICE SPACE



BRISTOL

2 Office suites available. 1000 Sq ft with 4 rooms & 2 baths \$1200/month. 800 Sq ft of open space w/ bath \$1000/month. Lots of parking and good visibility. Donahue Noble 401-474-0404

NEW LISTING



BRISTOL

Well maintained 3 bedroom home situated on a corner lot. Offers hardwoods throughout, finished lower level w/ family room, lavette & office. \$274,900



BARRINGTON

This home has everything! Custom built, hardwoods, central air, cathedrals, skylights, marble & brick fireplaces, 1st fl. Indry, gunite pool, outdoor bath, shower, hot tub, sprinklers, stone patio, located at the end of a cul-de-sac, over a 31,000.sq.ft. lot. \$649,000



WARREN

Well maintained 3 bedroom Cape w/ hardwoods, newer roof, siding and windows. Ready to move in! \$269,900



BRISTOL

Great investment or owner occupied property. A little TLC will go a long way. Property is located a block from all downtown has to offer. \$249,000



BRISTOL

Oversized lot in the much sought after Ferneliff Farms located on Bristol's West Side. Spectacular sunsets, premier location on what was once farmland. Underground utilities. \$250,000



Largest Relocation Company in the Country
Leader in Interactive Web Technology



LITTLE COMPTON - 5+ acre parcel close to Sakonnet Point and the harbor. Superb area along the great West Road. 3 bedrooms ISDS. Wonderful area for that second home in a low tax community. \$350,000. Carol Guimond, 401-418-0462



TIVERTON - Beautiful High Hill Beach. Unobstructed views and immediate access to a peaceful beach. Remodeled summer cottage with enclosed porch for additional living space. Approved ISDS. Must see to appreciate. \$259,000. Carol Guimond, 401-418-0462.



Guimond Realty Group

1741 Main Road, Tiverton, RI

401-625-5878

www.ColdwellBankerGuimondRealty.com

Each Office Independently Owned and Operated



TIVERTON -Great location in So. Tiverton. Nice older home w/grand foyer, high ceilings, hardwood flrs., lots of potential. Unfinished 3rd story and screened porch. Minutes to Seapowet Beach and Ruckers/Audobon Refuge. \$249,000. Kathy Robinson, 401-835-2492.



SWANSEA - Raw land in residential neighborhood. Motivated seller!! Good opportunity to engage agricultural & residential use. Great site for that mini farm you always wanted on over 9 acres. Beautiful lot at a good price. \$178,500. Carol Guimond, 401-418-0462.

Customer Satisfaction

Luxury Listings

Real Estate

Condos For Rent

SUMMERFIELD! wonderful 2 bedrooms, 1.5 bath townhouse in excellent location built in 2002. Hardwood floors in the living room, spacious balcony, open floor plan. Bright and airy! One car garage, plenty of guest parking space, end unit! Close to all conveniences, minutes to Route 24. You will love it. Call Joanna to schedule a viewing appointment. Available March 15th! \$1250/month. Joanna Krystman, 401-263-6550. Coldwell Banker Guimond Realty Group.

CALL 401-253-1000, when you've got more stuff than space! That's East Bay Classifieds, Your Neighborhood Marketplace!

Room For Rent

EAST BAY/AQUIDNECK ISLAND: woman 54, seeking room to rent in private home, non smoker, animal lover, willing to help with housework, errands, pet care. Lets talk Sherri 401-309-2155

THE EAST BAY Classifieds. Your Neighborhood Marketplace. 401-253-1000 or 800-382-8477 (MA)

Commercial Rental

BRISTOL: For lease 6000 sq. ft. storefront and 3000 sq. ft. end cap. Easy access, off street parking, Bristol Shopping Center. Call 401-253-3190.

Office Space

BARRINGTON: Office space, off street parking, high speed Internet, snow removal and all utilities incl. Lease req. \$315/month, sec. dep. 401-246-0883 Avail Feb 1st

BRISTOL: Quiet 3 room office, 665 sq. ft., conference room, off street parking. Call 401-253-3190

Portsmouth: Top notch in Clock Tower Sq, new remodel suites, 1st or 2nd fl, easy access, free park, copy, fax, elevator, private bath, crown moulding, kitchenette, auto attend, furnished waitroom. \$375-\$500 plus utilities 401-338-9474.

Retail Space For Rent

BRISTOL: 2 retail/comm units avail. 435 Wood St. \$750/month incl. water. Lease & security req. Call 401-253-9277.

Vacation Rental

Cape Cod: Loft Townhouse. Privacy, Kitchen, 2 full Baths, Livingrm, Patio, Pools, Activities & Restaurants. 401-247-0808.

Garage Rental

BRISTOL: 43 Thompson Ave, 2 car garage, \$200/month 401-474-3901.

FREE: Advertise your item in the East Bay Classifieds for free if the selling price is less than \$200. How? Simply log on to EastBayClassifieds.com. Some restrictions may apply. Call for details, 401-253-1000 or 800-382-8477 (MA).

DON'T HAVE TIME to place your ad in the East Bay Classifieds during normal business hours? Just visit us online at EastBayClassifieds.com. We're open 24 hours a day, 7 days a week to place your ad when it's convenient for you. The East Bay Classifieds, Your Neighborhood Marketplace. 401-253-1000 or 800-382-8477 (MA).

CALL 401-253-1000, when you've got more stuff than space! That's East Bay Classifieds, Your Neighborhood Marketplace!

PLACE YOUR YARD SALE ad in the East Bay Classifieds at 401-253-1000 or 800-382-8477.

What did that house sell for?

FIND OUT AT: eastbayri.com/real-estate



David Barros
Sales Associate
Serving all of RI & Southeastern MA

CENTURY 21 Rondeau Associates
729 Hope St. Bristol, Rhode Island, 02809

Cell 401.595.5851
Office 401.254.1900
Fax 401.254.1696
Email dbarros@c21bristol.com
www.c21rondeau.com

OPEN SUNDAY 12-2

1302 Hope street. Bristol. Well maintained 2 family. 1 yr roof. Recently painted in and out. 3 bedrooms each unit. Hardwoods, original stain glass, French doors. All separate utilities. Stop by on Sunday 12-2

JoAnn Silva
Office: 401-254-1900
Cell: 401-439-8861
jsilva@c21bristol.com

CONDO FOR SALE

BRISTOL - FABULOUS TOWNHOUSE THAT HAS THE WOW FACTOR. THIS HOME HAS IT ALL CATHEDRAL CEILINGS, GRANITE KITCHEN W/NOOK, MASTER ON 1ST FLOOR, LIVING ROOM W/FP, SUNDRENCHED DEN W/ACCESS TO PRIVATE DECK OVERLOOKING MT. HOPE FARM. \$499,000

Mary Jo Fidalgo-Tavares
401-297-1399 cell
401-254-1900 office
729 Hope St., Bristol, RI 02809

TL Holland Real Estate

3948 Main Road, Tiverton Four Corners • 401.624.8469 • info@tlholland.com • www.tlholland.com



South Tiverton - Amazing waterview property - 4 bedroom, 2.5 bath custom home to be built. Walk to beach and wild life preserve. Fine materials throughout. Great views of Sakonnet River and salt marsh. **\$785,000**



South Tiverton - Dairy Farm - 17+ Acres includes 3 large barns and outbuildings. Property has frontage on Main Rd just south of 3626 Main Rd. **\$799,000**



Little Compton - Lovely 4 bedroom and 2 bath home abutting conservancy land; close to Commons, school and library. Fireplaced living room and huge family room for entertaining. Loft area over 2 car garage is ideal for studio/office expansion. New windows and roof, with hardwoods throughout. Quiet setting, priced to sell at **\$435,000 by motivated sellers.**



Tiverton - Nice waterviews of Mount Hope Bay located across the street from the water. The interior is in unfinished condition (rough framing only). Walk-out lower level. Good opportunity for builder to finish. **\$229,000**



Little Compton - In Adamsville village, this charming Cape on 3/4 Acre (zoned commercial) has living room with fireplace, 2 bedrooms and bath on first level, unfinished second floor, full basement with integral garage. **\$325,000**



Little Compton - Waterview, 4 bedroom, shingled style Colonial with open floor plan, stone fireplace, granite counter tops and hardwood floors. On 22 Acres. Near Sakonnet Vineyards. **\$699,000**



South Tiverton - Charming cape set back on 1.5 acres of private woodlands. Open floor plan, 2 large bedrooms, 2 full baths, master suite on first or second floor. First floor laundry, full basement. Separate studio outbuilding complete with heat & electricity. Corner lot on Cul-de-sac. Move in condition. 3 bedroom septic with plenty of room for expansion. **\$315,000**



South Tiverton - Three bedroom Ranch with fireplace, attached 2 car garage, plus 34x36 horse barn on 1.3 acres. **\$255,000**



South Tiverton - Walking distance to historic Four Corners. Beautiful, spacious Cape Cod style home on 4+ acre lot overlooking Nonquit Pond. 3 bedrooms, 2 full baths, 2 half baths, studio/home office in walkout lower level. **\$495,000**



South Tiverton - Waterfront 7 Acre mini-farm on Puncateest Neck Road. Spacious 8 room Colonial Farmhouse, 3 car garage, all amenities. **\$1,400,000**



Tiverton - Spacious one level living off Nanaquaket Rd. 3 bed, 2 bath Ranch with large sunroom addition & cathedral ceilings. Hardwoods, fireplace, 2 car integral garage. Well landscaped acre + in private setting. **\$399,000**



South Tiverton - Charming Country Cape with 7 rooms, 3 bedrooms, 2 baths, out building, porch and deck. Abuts miles of preserved land. Horses permitted. **\$339,000**

Mortgage Marketplace

Current Residential Mortgage Rates

CALL 401-253-6000 TO PLACE YOUR MORTGAGE AD TODAY.

	Phone Number	15-Year Fixed Rate Mortgage Rate	APR	Points	30-Year Fixed Rate Mortgage Rate	APR	Points	Variable Rate	Points	Annual Cap
Capital City Financial	401-432-9903	3.0	3.36	1.99	4.0	4.24	1.99	3.25	0	2
Select Financial	401-247-7400	3.125	3.393	1.5	4.25	4.278	0	2.375	1.00	2
East Coast Financial	401-396-9820	3.00	3.090	0	4.00	4.084	0	2.375	0	2
Navigant Credit Union	401-233-3468	Call For Rates								

Loan rates based on \$100,000 with 20% down payment & no PMI. Variable mortgages listed are for 30 years, adjusted annually. Points are a one-time charge equal to one percent of the mortgage. APR stands for annual percentage rate and reflects closing costs spread over the life of the loan. CAP is the most a variable mortgage can increase in one year. Savings and loans and Rhode Island loan and investment banks are included in the bank section of this chart. These rates, provided by the institutions on Monday of this week, are subject to change or special conditions. For more information, consumers are advised to call the institution. First-time homebuyers may qualify for lower-rate mortgages from the Rhode Island Housing and Mortgage Finance Corporation. Many credit unions only grant loans to members and limit membership to a defined group. When shopping for mortgage rates ask for explanation of closing costs. Financial institutions that write residential mortgages that wish to be included on this list can get in touch with Classified Real Estate Advertising Specialist at 401-253-1000

SELECT FINANCIAL MORTGAGE CORPORATION

A Licensed Lender/Broker Helping Customers Like You

PURCHASE OR REFINANCE RATES AS LOW AS 2%

Let Us Assist You!
Call **247-7400** or Stop In!
386 Market Street
Warren, Rhode Island

Our Corporate Headquarters Are In Your Own Back Yard

Rhode Island Licenses R09000516LL; R09000517LB
Massachusetts Licenses MC3069; MC3392

CAPITAL CITY FINANCIAL CORPORATION

Your First Rate Mortgage Professionals

800-254-3262
or visit us on the web at www.capcityfinancial.com

www.facebook.com/capcityfinancial
www.linkedin.com/in/JohnBirs

2740 Pawtucket Avenue
East Providence, RI 02914

Johnathon D. Birs, NMLS 4152
RI Licensed Loan Broker 20021417LB
NMLS 2934 MB2934

east coast financial

One family helping another

Call Jeffrey Brown at **401-396-9820**

LICENSED MORTGAGE BROKER
Rhode Island License # 20001064LB
Massachusetts License # MB2421

NATIONAL MORTGAGE LICENSE
East Coast Financial Corp # 2421
Jeffrey D. Brown # 8313

A+ RATING by the Better Business Bureau since 2001

www.eastcoastfinancial.com

MORTGAGE MARKETPLACE

Advertise for as little as **\$40*** per week!

Call **401-253-0062**
*Based on 52 week commitment



Directory of Homes

BARRINGTON



Just listed. Well maintained Raised Ranch in the Primrose Hill area. Features include 3 bedrooms, 2 baths, open living area with vaulted ceilings, appliances, sliders to deck overlooking large yard. Must see. \$299,900

The Agency Paiva
Joseph Paiva - 401-595-8368

NEWPORT COUNTY



\$367,800! 4bdrms, 2.5bths, lvng rm, dngrm, fam rm w/tp, kitch w/eat penninsula, & nook. 2nd flr Indry, mstr bd ste w/whirlpl bth. Fin. bonus rm abv gar. Full bsmt. 2,700 sq.ft. lvng space. Price incl. house & all stand. sitevk-utl-septic-architectural plans. Entire pkg.to be built on your land by our skilled local craftsman or choose one of our lots w/additional lot cost added to price.

Kenko Builders
401-683-0962

SOUTH TIVERTON



Charming 2,630 sq ft 4 BR turn-of-the-century Cape on two acres. Period details with new kitchen and baths and fir flooring. Stone walls, mature gardens, lush lawn, workshop and guest house with \$1,000 income, all overlooking small pond. \$599,000

Gustave White Sotheby's
Joel Langlois - 401-741-7397

SOUTH TIVERTON



Custom built 4,000+ sq ft 4 BR/4 1/2 BA, extended Cape on 3+ park-like acres on Nanaquaket Pond. Living room with stone fireplace, dining room, family room, large master suite. In-ground pool with hot tub, large deck, patio area, \$995,000.

Gustave White Sotheby's
Bertie MacGowan 401-848-6745

SOUTH TIVERTON

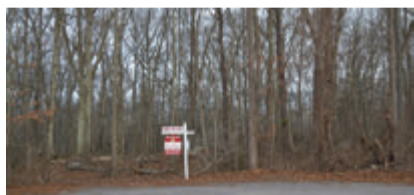

WOW! Single buildable lot 7.93 acres total, incl. 1.45 acres of uplands to build the perfect custom home. Don't miss this AMAZING opportunity to buy land in desirable location near high school. Offered at \$60,000.

Welchman Real Estate Group
Keller Williams Realty of Newport
Renee Welchman 401-649-1915

TIVERTON



BUSINESS OPPORTUNITY: Prime Mixed Use property including 4 Bdrm, 1.5 Bath Cape in good condition with CAR LOT & REPAIR FACILITY W/3 COMMERCIAL GARAGE CINDER BLOCK BUILDINGS. HIGH VISIBILITY WITH ENDLESS POSSIBILITIES, \$435,000

Equity Real Estate, Inc.
508-679-3998

WESTPORT



FIRST OFFERING - \$349,000 Very spacious 4 Bdrm colonial in established neighborhood off Charlotte White Road - Extra Large Lot - Hardwood floors throughout - brand new roof - 2 car garage & more.

Equity Real Estate
508-679-3998

WESTPORT



HORSENECK Home Base, YR ROUND, Knotty Pine Interior, Hardwd Floors, Built 1989, 2 Bedrooms, Master Deck w/Westport River Views, Screened Porch, Wooded & Private, Perfect Get A Way \$329,900

Call Karen Barney @ 774-678-1999

WESTPORT



Spacious 5 year old unit in upper cul-de-sac offering corner fireplace and finished lower level with half bath. This home has been wired for generator and is available for immediate occupancy. \$359,000.

Equity Real Estate
508-679-3998

Advertise your **Real Estate** Listing with **East Bay Classifieds** & Get Results!

401-253-1000



Real Estate Resources

Ted Friedman
 Broker Associate, CRS, e-PRO
 tedfriedmanhomes@gmail.com
 (401) 864-0269



Betsy Friedman
 Realtor Associate
 betsyfriedmanhomes@gmail.com
 (401) 378-4052

- Specializing in Residential Sales and Rentals in RI's East Bay and Southeastern MA
- Representing Sellers and Buyers for over 14 years
- Five Star Award in RI Monthly Magazine from 2011-2013 for outstanding customer service
- Check out what past clients are saying about us: www.FriedmanTeamReviews.com

RE/MAX River's Edge Barrington Bristol East Providence

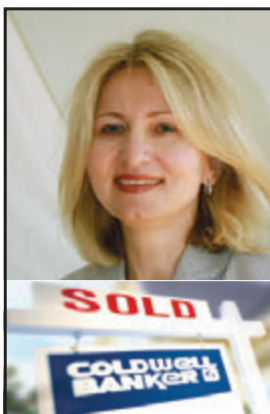

Experienced in residential sales, purchases and rentals.

Free market analysis and staging advice. Please feel free to contact me anytime.

Joanna Krystman ABR
 401-263-6550
 jdkrystman@gmail.com



ATTENTION AGENTS & BROKERS

We want your news!

Tells us about the new members of your team, your awards, your certifications, your achievements and other announcements. Send press releases, photos, etc. to:
realestate@eastbaynewspapers.com

We'll do the rest.

Turning For Sale Signs to SOLD
 Your Realtor for Buying & Selling

DEB CORDEIRO

Owner/Broker, ABR, ABRM, CRS
 REO Platinum Certified



13 State Street, Bristol, RI
 Each Office Independently Owned & Operated

"For the Best Results Call Your Local Leader of Properties Sold in 2013"

SPECIALIZING IN:

- Residential Sales
- Bank-Owned Properties
- Short Sales

CALL 401-640-1825
debcordeiro@cox.net



Your "Go-To" Person for Real Estate
Deb Jobin REALTOR®
www.debjobinhomes.com • 401-527-7894

REPRESENTING BUYERS & SELLERS
 Comprehensive Marketing Plan for Sellers with the REMAX Advantage

RE/MAX River's Edge
 300 County Road, Barrington, RI
 Office: 401-245-2000 x145 • deb@debjobinhomes.com

AB Alaina Bruno OWNER | BROKER

From Listed to **SOLD**

Specializing in Residential Sales & Short Sales

401-440-3548 | abrunosold@gmail.com



13 State Street Bristol, RI
 Each office independently owned & operated



EASTBAYClassifieds.com

Free Ads? **IT'S TRUE!**
FINDS UNDER \$200

Reach over 60,000 readers each week at absolutely no charge!



Helping You Make The Right Move
 Specializing in quality client care!

Jaclyn Vargas, Realtor ®
 401-598-6459
Jaclynvargas33@gmail.com
www.jaclynvargas.remax-newengland.com

RE/MAX River's Edge
 47 Bradford St, Bristol, RI, 02809

Lawyer Services

PERSONAL INJURY?

Do You Have a Claim?
 Do You Know Your Rights?

Call **Stephen** about **YOUR CASE**

ATTORNEY AT LAW

STEPHEN J. DENNIS

Office 453-1355 | Home 245-0676 | Cell 595-4571

Insurance Directory

1988 BUSINESS 25th ANNIVERSARY 2013

THE AGENCY PAIVA
 Insurance & Real Estate



Personal Insurance

- Auto - SR 22 Filings
- Homeowners
- Motorcycles, Campers & RV's
- Boats/Yachts

Low Rates Call & Compare **401-438-0111**

Hours of operation: 9-5 Mon-Fri, Evenings by appointment

www.theagencypaiva.com

194 Warren Ave., East Providence, RI 02914
 Serving Rhode Island & Massachusetts

Commercial Insurance

- Automobile
- General Liability
- Commercial & Investment Property
- Workers Compensation
- Businessowner's Packages
- Contractors



FOR SALE

Place Your Used Auto Ad Here!
 401.253.6000

EastBay

CHECK OUT Recently SOLD Transactions on EASTBAYClassifieds.com



Paws & Claws

24 Hour Emergency & Critical Care Hospital

BAY STATE VETERINARY

Financing Available for Qualified Clients



Board Certified Surgeons and Internal Medicine Specialist available by appointment only



EMERGENCY SERVICES

Dogs, Cats, Pocket Pets, Avians & Exotics
Digital X-Ray • Ultrasound • Endoscopy

508-379-1233

www.bsves.net

76 Baptist St. Swansea, MA

Conveniently Located at the intersection of Rt. 6 & 136



TRAINING FOR DOGS AND THEIR FAMILIES



Heidi Palmer McNeil, CTC, CPDT-KA
Formally educated, nationally certified & insured
poochpawsitive.com
401-714-5652

Get your puppy off to the right start!

- **Puppy Jumpstart** (housetraining and puppy biting problems solved!)
- **Puppy Socials** (socialization for pups & their families!)
- **Puppy Daycare & Preschool** (for when you're not home)
- **Puppy Kindergarten classes** (for a pup with great manners!)
- **Convenient, private, in-home training** (for manners and behavior problems)



At work? On vacation?

Or just away on a day trip, we are there for your pets.

When you can't be home call us at **401-340-0413** or visit homealonepetsittersri.com to arrange for a free consultation.



Country Critters Veterinary Services, LLC

Taking care of Rhode Island's large animal veterinary needs! We provide 100% mobile service.

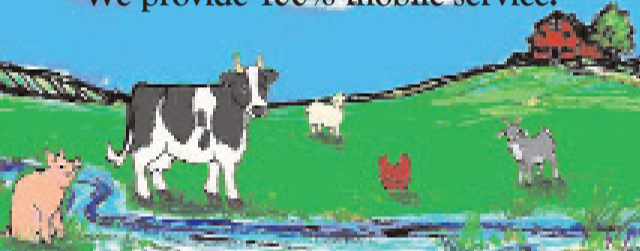

Dina J. Scotto, DVM

P 401-464-2876

E countrycrittersvet@gmail.com | countrycrittersvetri.com



Potter League Dog Training Center

- Obedience Training Classes
- Puppy & Small Breed Play Groups
- Separation Anxiety Workshops
- Fun Dog Agility Classes
- Canine Good Citizen (CGC)
- Leash Reactive Class
- Private Consultations



Positive Reinforcement Training for the Family Dog

The Potter League for Animals

87 Oliphant Lane • Middletown, RI 02842 • 401.846.8276

www.PotterLeague.org

Cedarshire Dog Camp - Complete Dog Training



- All Private
- One On One Lessons
- Behavior Modification
- Puppy Management

Jeffrey Branco 508-252-5607 www.cedarshiredogcamp.com

Paws & Claws Pet Directory

Reach over 60,000 readers each week!

Call today to reserve your ad space, 401-253-1000 or 1-800-382-8477!

Autos

Used Cars

1998 CHEVY S 10 pick up: red, 4 cyl, 5 speed, 100k miles, \$2995 508-675-1303

1999 TOYOTA COROLLA: Auto, serviced and ready to go \$2795 508-675-1303

2008 TOYOTA COROLLA: Excellent condition, white with grey interior, 27k miles, \$8500/best Call 401-573-1055

Bob Luongo's Auto Sales

WE PAY CASH FOR CARS All Makes & Models, Antique to Present.

Call 508-675-1303 or visit us at 636-686 Brayton Ave Fall River, MA 02721

CHRYSLER FIFTH AVENUE: 1987 65K miles, new tires, shocks, water pump, starter, radiator, tires, excellent condition \$1800 401-289-2455, 401-413-7918

CHRYSLER SEBRING LTD: Convertible, 2003, excellent condition, 83,000 miles, silver/blue color, white interior, \$5,800 Warren 401-855-5493

FORD: EXPLORER, 2002, 171k miles, all wheel drive, V6, auto, tow package, \$2950 Portsmouth 401-293-5493

Good, inexpensive vehicles 30 cars under \$3k with warranties. Call for details!! 508-675-1303. www.bobluongosautosales.com

Autos Wanted

AUTOS AND TRUCKS WANTED: We purchase junk vehicles and repairable for recycling at premium prices. High mileage, emission problems or accident damage Call Paul 401-639-9425 or visit us on line @ www.junk-thatauto.com

LOOKING FOR A NEW HOUSE? Find a complete list of East Bay area open houses in the East Bay Classifieds every week. Plan your route and find your dream home!

AUTOS WANTED: ABC Auto removal, \$300-\$700 cash paid. Cars, trucks, vans. Free removal 7 days/week. Somerset 508-672-1595.

AUTOS WANTED: Buying cars, trucks, motorcycles, boats in need of repairs. paying 500 & up for cars. Highest prices paid. 401-499-3258

AUTO AND JUNK CARS TRUCKS: Wanted \$Cash paid\$. Free towing. Bristol 401-253-2490

CARS/TRUCKS WANTED! Top \$\$\$\$\$ PAID! Running or Not, All Makes!. Free Towing! We're Local! 7 Days/Week. Call 1-800-959-8518

CASH FOR CARS! Any Make, Model or Year. We Pay MORE! Running or Not. Sell Your Car or Truck TODAY. Free Towing! Instant Offer: 1-888-545-8647

DONATE YOUR CAR - Give hope to breast cancer families. Tax Deductible. Free Next-Day Towing. \$1000 Grocery/Restaurant Coupons. Call 7 days/week United Breast Cancer Foundation 800-728-0801.

CASH PAID FOR JUNK CARS IS AT AN ALL-TIME HIGH!

Call today for a Quote!

WITH FREE TOWING Complete line of used auto parts, new sheet metal body parts, used tires & batteries

JACK'S SALVAGE and Auto Parts

625 Metacom Ave, Bristol 401-253-3478

CALL 401-253-1000, when you've got more stuff than space! That's East Bay Classifieds, Your Neighborhood Marketplace!

TIVERTON AUTO PARTS: 541 Bulgamash Rd. \$300 & up for Junk Cars. P/u also available. Call for details. 401-624-6679.

WANTED: junk, unwanted & repairable autos, running or not, paying \$350 to \$5000, guaranteed same day service, free towing, 401-282-9666

Repair & Service

MERCEDES BENZ Diagnose REPAIR AND SERVICE. Mercedes factory trained technician. R.D.M. Mercedes Repair Inc. Dont pay those dealer prices. 401-625-1305. rdm-mercedes9@aol.com

LOOKING FOR A JOB? Changing careers? Log on to EastBayClassifieds.com and find hundreds of jobs every week! The East Bay Classifieds, your destination for help wanted in the East Bay, Call our Recruitment Advertising Specialist, 401-253-6000 or 800-382-8477 (MA).

CALL 401-253-1000, when you've got more stuff than space! That's East Bay Classifieds, Your Neighborhood Marketplace!

LOOKING FOR A NEW HOUSE? Find a complete list of East Bay area open houses in the East Bay Classifieds every week. Plan your route and find your dream home!

Boat Accessories

LONG ROLLER TRAILER: 21', capacity 2,200 lbs. 2 speed wench, 2" ball hitch, very nice condition. \$1,500. Barrington 401-245-1480 401-556-0689

SAVE NOW ON RIGGING WORK DURING OUR 33rd ANNUAL WINTER SALE 20 percent off on mat. & labor Jan. & Feb. Replace worn out halyards, lifelines, running rigging. Free estimates The Ship Store & Rigging Portsmouth 401-683-0457

MORTGAGE MARKETPLACE: Get the most up to date mortgage rates, mortgage specials, refinancing options and more every week in the East Bay Classifieds! Call our Real Estate Advertising Specialist, 401-253-6000 or 800-382-8477 (MA).

IT'S SIMPLE TO PLACE AN AD in the East Bay Classifieds. You can call 401-253-1000 or 800-382-8477 (MA). You can log on to Eastbayri.com or drop by our office at 1 Bradford St, Bristol Rhode Island.

SAVE ON...



& Dine Locally!

EastBay NEWSPAPERS

TOYOTA

BRISTOL TOYOTA SCION

Sales, Service, Body Shop
706 Metacom Ave, Bristol
401-253-2100
www.bristoltoyota.com

MERCEDES

VITI MERCEDES BENZ
Authorized Dealer, Free Svc
Pickup & Return. Guaranteed
Loaner Car.
Rte. 24 off Fish Rd
Tiverton, RI
401-624-6181 www.viti.com

JEEP

SOMERSET CHRYSLER
JEEP/DODGE/
RAM/SUBARU
1491 Brayton Point Rd
Somerset, MA
800-495-5337
www.somersetautogroup.com

Autos

Thank You

FROM THE ANCHOR AUTO GROUP



ANCHOR SUBARU
401-769-1199



ANCHOR NISSAN
401-767-5000

2013 WAS AN ALL TIME BEST YEAR FOR ANCHOR SUBARU AND ANCHOR NISSAN.
WE OWE IT ALL TO OUR CUSTOMERS!

2014 SUBARU CROSSTREK AWD
\$20,990



2014 SUBARU FORESTER
\$20,990



2014 SUBARU IMPREZA 2.0i
\$17,990



HERE'S
A BIG
THANK YOU
TO START
2014!

2014 NISSAN ALTIMA 2.5
\$19,599
LEASE FOR
\$189
month



VN1E130-MODEL 2014
24MO, 12K MI PER YEAR
\$1999 DOWN CASH OR TRADE
1 OR MORE AVAILABLE
AT THIS PRICE

2013 NISSAN JUKE SV AWD
\$22,249
LEASE FOR
\$189
month



VN1E021-MODEL 2013
39MO, 12K MI PER YEAR
\$2999 DOWN CASH OR TRADE
1 OR MORE AVAILABLE
AT THIS PRICE

2014 NISSAN ROGUE S AWD
\$21,849
LEASE FOR
\$199
month



VN1E142-MODEL 2014
36MO, 12K MI PER YEAR
\$2999 DOWN CASH OR TRADE
1 OR MORE AVAILABLE
AT THIS PRICE

2013 NISSAN PATHFINDER SL
\$29,990
OR BUY FOR
\$389
month



VN1E007-MODEL 2013
72MO, \$5000 DOWN
1 OR MORE AVAILABLE
AT THIS PRICE

DISCLAIMER: LEASES ARE 36 MO/ 10K MI PER YEAR. \$1999 DOWN-TAX, TITLE, LEASE ACQ. AND REG. FEE EXTRA. ALL ABOVE CARS ARE MANUAL TRANSMISSION. SEE DEALER FOR DETAILS.

DISCLAIMER: TAX, TITLE, REG AND \$595 LEASE ACQ. FEE EXTRA

ROUTE 146, NORTH SMITHFIELD, RI *Just 10 minutes north of Providence!*
ANCHORAUTOGROUP.COM

Used Car Directory

Bob Luongo's Auto Sales



2003 Honda civic
4 dr sedan, 5 speed.

CASH FOR YOUR CARS \$3,695

643 & 686 Brayton Ave.
Fall River, MA • 508-675-1303
www.bobluongosautosales.com

Bob Luongo's Auto Sales



2002 Mitsubishi Galant
only 90 k miles.

CASH FOR YOUR CARS \$4,695

643 & 686 Brayton Ave.
Fall River, MA • 508-675-1303
www.bobluongosautosales.com

Bob Luongo's Auto Sales



2003 Mitsubishi galant
65K miles 4 Cyl.

CASH FOR YOUR CARS \$4,995

643 & 686 Brayton Ave.
Fall River, MA • 508-675-1303
www.bobluongosautosales.com

Bob Luongo's Auto Sales



2000 Dodge Neon
Only 56k miles.

CASH FOR YOUR CARS \$3,495

643 & 686 Brayton Ave.
Fall River, MA • 508-675-1303
www.bobluongosautosales.com

Bob Luongo's Auto Sales



2002 Honda Odyssey
7 passenger auto air

CASH FOR YOUR CARS \$3,995

643 & 686 Brayton Ave.
Fall River, MA • 508-675-1303
www.bobluongosautosales.com

Portsmouth Auto Sales & Repairs



2006 Pontiac G6
Real sharp!

\$7,995

1955 East Main Rd, Portsmouth, RI
401-683-9600
For more inventory cars.com
Portsmouth auto sales

S & K Auto Sales



2007 Chrysler Sebring Touring
4 cyl Red Black interior 106K miles

\$4,995

1016A State Rd., Westport, MA
508-646-1718
sandkautosales.com

*Everybody reads the
East Bay Classifieds.*
It's A Great Marketplace.

EASTBAYClassifieds.com

Call 401-253-1000 or 1-800-382-8477

RIJobs.com

Help Wanted

ACTIVITIES AIDE: Part-time including every other weekend and alternating holidays. Candidate should be creative and organized. Be able to implement various recreational programs and work well with residents. Call Marcy or Linda at 253-3000 or send resume to Silver Creek Manor 7 Creek Ln. Bristol RI 02809.

LOOKING FOR A NEW HOUSE? Find a complete list of East Bay area open houses in the East Bay Classifieds every week. Plan your route and find your dream home!

BOX TRUCK DRIVER: 1st & 3rd shifts. Duties include driving box truck, loading/unloading product, staging produce, picking palletized produce and conducting inventory counts. CDL, forklift and/or electric pallet jack experience a plus. Must be able to lift up to 40 lbs. Apply at George Patton Assoc., 55 Broad Common Rd., Bristol, RI or email resume to hr@displays2go.com. EOE

CDL-A Drivers: Looking for Higher Pay? New Century is Hiring Exp. Company Drivers and Owner Operators. Both Solo and Teams. Competitive pay package. Sign-On Incentive. Also looking for experienced drivers willing to train. Call (888) 903-8863 or apply online at: www.drivencnttrans.com

Composite Tech, Fabricator High end composite company in Bristol, RI is expanding its experienced team. Interesting projects with top pay and excellent benefit package. Looking for person with 3+ years of experience in vacuum bagging, laminating, trimming, and assembly of complex structures. Email response or resume to mike@clearcarbon.com

EXP. REEFER DRIVERS: GREAT PAY! Freight lanes from Presque Isle, ME, Boston-Lehigh, PA 800-277-0212 or primeinc.com



General Warehouse Uploading trucks, staging/stacking product, inventory counts, processing UPS/FedEX, packing, picking. Must be able to lift 40 lbs. Forklift exp. a plus but not needed. 1st/3rd shift.

Warehouse Swing-Reach/forklift operator. Loading & racking inventory. Turret exp. a plus.

Positions required dedicated, hardworking, team players. Apply at George Patton Assoc., 55 Broad Common Rd., Bristol, RI or email resume to hr@displays2go.com. EOE.

HOME WEEKLY & BI-WEEKLY EARN \$900-\$1200/WK Major Benefits Available Class A-CDL & 6 mos. Exp. Req. No Canada, Hazmat or NYC! 877-705-9261

CALL 401-253-1000, when you've got more stuff than space! That's East Bay Classifieds, Your Neighborhood Marketplace!

Living in Fulfilling Environments (L.I.F.E.) Inc.

THIS IS YOUR L.I.F.E.

L.I.F.E. Inc. is seeking compassionate, creative, and energetic candidates to assist individuals with developmental disabilities in community settings throughout the State of Rhode Island and home settings in Barrington, Bristol, Coventry, Cranston, East Providence, Middletown and Tiverton. Full and part-time positions are available for all shifts. Starting rates begin at \$10.00/hour plus extensive dental, health, and retirement benefits. Valid driver's license and high school diploma (or equivalent) required. Visit our website at www.lifeincnri.org to fill out an application or stop by our main office to pick one up in person at 490 Metacom Ave., Bristol, RI 02809, 401-254-2910, ext. 11.

LAMINATORS: Boat builder seeking full time experienced laminators. Minimum 5 years with references. Dependable with good work ethics. Apply in person at Morgan Marine Service, 400 Wood St., Unit 112, Bristol, RI

MAKE \$1000 A WEEK mailing brochures from home! Helping Home-Workers since 2001. Genuine Opportunity! No experience required. Start Immediately! www.mailing-club.com

SECURITY OFFICER: Newport Grand Slots, F/T year round. Retired or active police officers preferred. Must have attended a state or municipal police academy. Benefits available. Send resume to aclark@newportgrand.com

TOW TRUCK OPERATOR: Will train right person, pays hourly plus commission for nights/weekends. Must pass background check & good driving record. 401-683-3562

WATER SYSTEM OPERATOR North Tiverton Fire District is seeking a water system operator, Class T-1 & D-1 RI Drinking Water Operator licenses preferred. **Persons without licenses are encouraged to apply.** This is an ideal opportunity for the right applicant, especially with related experience. Complete details & employment application may be obtained at the NTFD Office, 241 Hilton St., Tiverton, RI. No phone calls, faxes or e-mails will be accepted. NTFD is an equal opportunity provider and employer.

Medical Help Wanted

CNA'S NEEDED: Newport, Tiverton, Bristol, and Little Compton. Please call Ocean State Nursing 401-487-2956

DON'T HAVE TIME to place your ad in the East Bay Classifieds during normal business hours? Just visit us online at EastBayClassifieds.com. We're open 24 hours a day, 7 days a week to place your ad when it's convenient for you. The East Bay Classifieds, Your Neighborhood Marketplace. 401-253-1000 or 800-382-8477 (MA).

LOOKING FOR A NEW HOUSE? Find a complete list of East Bay area open houses in the East Bay Classifieds every week. Plan your route and find your dream home!

CALL 401-253-1000, when you've got more stuff than space! That's East Bay Classifieds, Your Neighborhood Marketplace!

MORTGAGE MARKETPLACE: Get the most up to date mortgage rates, mortgage specials, refinancing options and more every week in the East Bay Classifieds! Call our Real Estate Advertising Specialist, 401-253-6000 or 800-382-8477 (MA).

THE EAST BAY Classifieds. Your Neighborhood Marketplace. 401-253-1000 or 800-382-8477 (MA)

CertainTeed Corporation, one of America's leading manufacturers of building materials, has the following opportunity at our Norwood, MA Roofing Plant.

MAINTENANCE MECHANIC

Ability to work 2nd and/or 3rd shift opening with regularly scheduled overtime including weekends.

Starting wage of \$19.75. Advancement opportunities are available.

Experienced Maintenance Mechanic to repair and maintain our high-speed manufacturing equipment. Candidates must be able to read engineering drawings, diagnose malfunctions, make necessary repairs and adjustments to pumps, motors, drives and conveying equipment, etc. Candidates will work with common hand and power tools. Must be able to operate machine tools such as lathes, millers, and grinders to make repair machine parts. Welding and piping experience preferred. Seeking candidates with at least three years' experience as a Maintenance Mechanic.

Saint-Gobain offers an excellent benefits package including medical, dental, pension, paid vacation and holidays.

Please email or send resume to: NorwoodHR@saint-gobain.com

CertainTeed Corporation

At: Human Resources
1077 Pleasant Street, Norwood, MA 02062



EOE/AAE M/F/D/V

fewer
headaches

professional
challenge

WHAT ARE YOU LOOKING FOR?

Find it at **Rljobs.com**. With companies from across Rhode Island posting their jobs at **Rljobs.com**, we're connecting employers and job seekers across the state. And since we update daily, you can expect to find the opportunity you want *fast*. Log onto **Rljobs.com** and find your perfect job today.



get it **together.**

East Bay Classifieds is a participating affiliate in Rljobs.com.

Service Directory

Home Medic

FULL RENOVATIONS
Siding • Flooring • Kitchens • Baths • Tile
Doors • Windows • Additions • Decks

REG# 20892 **Call Matthew for free estimate!**
Full Insured
Reg #35471

INTERIOR/EXTERIOR HOME IMPROVEMENTS AND REPAIRS SNOWPLOWING

Bristol
401-451-4570

TRI-STAR AUTO BODY, INC.

MA RS. # 1367

GO GREEN WATER BASED PAINT

★ Complete auto collision repair ★ Towing
★ Foreign & Domestic ★ Free Estimates
★ We handle all insurance claims

1849 Fall River Ave. (Rt 6), Seekonk, MA • (508) 336-6475

Serving our community 29 years
www.tristarautobodyma.com

RICHARD O'DONNELL PAINTING & REMODELING

- Exterior and interior painting.
- Pressure washing, carpentry.
- Lead hazard reduction contractor #LHR-0327

25% OFF INTERIOR Painting
Call today for your home improvement solutions.
FREE written estimates.
www.odonnelpainting.net
Barrington 401-569-7353

Insured | RI Reg# 29650 MA Reg#160901

WHY WAIT?

LOW DISCOUNT PRICES!!

FERRIRA OIL, INC.

COMPARE & SAVE
401-438-1114
66 COMMERCIAL WAY
EAST PROVIDENCE, RI 02914
Suppose Nobody Cared

24 HOUR BURNER SERVICE

Housecleaning Etc...

HOMES | OFFICES | APARTMENTS

Back to School, Work, Holidays...Etc.
You Need Help!!!!

Call Eveline at 401-624-4593 & Save!!!!

Quality Reliable Work at Affordable Rates
FREE ESTIMATES
Family Operated for Over 30 Years

SCHEDULE YOUR INTERIOR PAINTING NOW
FREE Estimates within 24 Hours

- Professional & Reliable
- Interior & Exterior
- Licensed & Insured
- Excellent References Available

QUALITY PAINTING CO.

Paul Abreu **401-252-9577**
REG# 23444 Falo Portugues www.QualityPaintingCoRI.com

B.A.C. Roofing & Construction Inc.

Residential Roofing Specialists

- New Roofs & Repairs • Rubber Roofing
- Chimney Repairs • All Work Guaranteed
- Gutter Cleaning & Installations

Free Estimates
401.413.4820 • Bristol, RI
Reg #22977

EV OIL CO

24 HOURS | 7 DAYS A WEEK
\$3.74^{9/10} Per Gallon
C.O.D. [cash/check] As of 1/27/2014. Price subject to change.

EFFICIENCY & VALUE
Serving the East Bay for over 40 years
508-336-8851 / 800-515-8003
2500 GAR HIGHWAY, SWANSEA MA

VISA MASTER MA/RI LICENSED

DON'T GET BURNED BY HIGH PRICES!!
Affordable Fire Protection

Kitchen Exhaust Hoods • Kitchen Ansul Systems
Fire Suppression Systems • Fire Alarm Systems

- Kitchen Fan Maintenance • Kitchen Exhaust Hood Cleaning
- Fire Extinguishers • Industrial Fire Suppression

SALES • SERVICE INSPECTION • INSTALLATION

401-396-5914
frank@afiresafetyco.com
afiresafetyco.com

Prompt, Reliable Quality Work

LEVINE PAINTING CO., INC.

Interior • Exterior Residential/Commercial

- Wallpaper Hanging
- Power Washing
- Staining

25 Years Experience

RI Reg# 7140 Fully Insured

401-253-4300 • 401-323-6100
www.levinepainting.com

WAYNE ELECTRIC

Lic # A3312

Residential & Commercial Electrical Contractor

Specializing in Multi-Family Fire Alarms System Replacing Electrical Services

Phone: 401-253-0296
Cell: 401-640-6948
Fax: 401-396-9986
Email: waynegab@aol.com

Automatic & Manual Standby Generator Systems

Call for a Quote Today!

Bristol Aluminum Window & Siding Co, Inc.

- Free Estimates
- Over 25 Years of Experience
- Affordable Vinyl Replacement Windows Call for pricing.
- 2012/2013 Federal Tax Credit for windows & doors
- Doors
- Gutter/Leaf Deflector
- Vinyl Siding and/or Trim
- Lic. & Ins. #35350

CALL (401) 253-7226

J's JUNK REMOVAL

House Cleanouts • Yard Cleanups
Demo Work • Free Estimates

No Jobs Too Big or Too Small
401-524-6993
www.JsJunkRemoval.webs.com
FREE ESTIMATES

ARIENS SNOWBLOWERS IN STOCK. PORTABLE GENERATORS mfg. by WESTINGHOUSE, GENTRON, GENERAC, POWERMATE, SUBARU, ARIENS and more! MANUAL TRANSFER SWITCHES IN STOCK. GE AUTOMATIC STANDBY GENERATORS IN STOCK!

Get prepared BEFORE the next storm hits!
COLUMBUS FAN & MACHINE 401-247-0079
59 Baker St., Warren, RI Mon-Fri, 8:00am-4:30pm
WE SERVICE WHAT WE SELL

The Sandman

Hardwood floors
Installed • Sanded • Finished
Now using the DUSTLESS System

401.254.1267
401.654.7780

Perry Olson
Proprietor
Licensed & Insured Est.1987

INCOME TAX PREPARATION

Joseph N. Wroblewski
30 Years of Tax Experience

Prepared in your home
E-filing available
Call 401-438-3428

ARE YOU READY????
SNOW BLOWER INSPECTIONS/TUNE-UPS
When the snow starts falling, your Snow Blower needs to work. Have confidence that it will fire up when you need it most. Call us today and find out how we can help get your machine tuned up and ready to handle the winter weather! We also sell and service Standby and Portable Generators and carry genuine Briggs & Stratton Parts.

COLUMBUS FAN & MACHINE
59 Baker Street, Warren, RI
401-247-0079
Mon- Fri: 8:00 am ~ 4:30 pm

Advertise your service here **East Bay Classifieds**, a great way to reach a affluent marketplace.

Call 401-253-1000 to place your ad today.

Have a Business?

Advertise it here and reach over **60,000** readers!

Call today! 401-253-6000

East Bay Classifieds